The New-York Times.

VOL. XVIII.......NO. 5505.

NEW-YORK, SATURDAY, MAY 15, 1869.

PRICE FOUR CENTS.

TELEGRAMS.

Election Riots in France---Officials Roughly Handled.

Proposed European Conference on the Relations of the Church to the State.

Affairs in Cuba---Dispatches from Admiral Hoff.

The Spanish Authorities Confident of Success.

Offical Inspection of the Union Pacific Railroad.

FRANCE.

Election Riots — Government Officials Hurt—Numerous Arrests.

PARIS, Friday, May 14.

Several election meetings were dispersed to-day, causing, in some instances, riotous proceedings. A number of Sergeants de Ville were badly hurt. Many arrests have been made.

E. B. WASHBURNE, the new American Minister to Paris, and J. BERTHEMY, the French Minister to Washington, who sailed from New-York on the 1st inst., in the steamship *Pereire*, arrived in this city to-day.

BAVARIA.

Proposed Conference on the Relations of Church and State.

MUNICH, Friday, May 14.

The Bavarian Government has issued a circular note to the Governments of France, Austria, Prussia, Baden and Wurtemburg, inviting those Powers to a conference to be held in this city for the purpose of preserving the rights of the State against the Church.

SPAIN.

The Future Form of Government Still Under Discussion.

MADRID, Friday, May 14.

In the Constituent Cortes to-day the session was mainly occupied in the consideration of the question of the future form of Government. Señor OREUSE, one of the leaders of the Republican Party, made a long speech in support of his amendment looking to the formation of a Federal Republic.

GREAT BRITAIN.

Reinterment of the Remains of Daniel O'Connell—Vast Crowds Present.

DUBLIN, Friday, May 14.

The remains of DANIEL O'CONNELL were to-day reinterred in the cemetery at Glasnevin, near this city, where a splended mausoleum had been constructed for their reception. The ceremonies were very imposing, and were conducted by Archbishop CULLEN. Great crowds of people followed the remains to the tomb, and it is estimated that over eight thousand were present on the grounds. Among the spectators on the occasion were the Right Honorable THOMAS O'HAGAN, Lord Chancellor of Ireland; Messrs. BELLEW and SOUTHWELL, several Judges, and the Lord Mayor, Aldermen and Councilmen of the City of Dublin.

Doncaster Spring Meeting.

LONDON, Saturday, May 14.

To-day was the second of the Doncaster Spring Meeting. The chief event was the Betting-room stakes of five sovereigns each, with fifty added for two-year olds. Four horses started. The following is the summary:

Mr. Cowen's White Slave	1
Duke of Newcastle's Prince Imperial	2
Mr. Pryor's b. f., sister to Veda	3

Considerable money changed hands on the race, as will be seen by the following table of betting just previous to the race:

Fifty to one against *White Slave.*
Even on *Prince Imperial.*
Even on the b. f.

DENMARK.

The West India Islands—Speech of the Late Minister to Washington.

COPENHAGEN, Friday, May 14.

At a banquet in this city to-day General RAASLOEF, lately Danish Minister to Washington, who was present, made a speech in which he referred to the sale of the Danish Islands in the West Indies to the United States Government. He said he had great confidence in the American Senate. When negotiations were made clear, the Senate would not hesitate to ratify the sale. The present delay was entirely owing to the old difference between President JOHNSON and the Congress.

AUSTRIA.

Closing of the Reichsrath—Congratulations on the State of the Country.

VIENNA, Friday, May 14.

On the occasion of closing the Austrian Chambers to-day, the President congratalated the members that the situation of Austria had been greatly improved. He referred with pleasure to the conciliation of Hungary and the new laws which had been enacted on various subjects, and concluded by saying that, the Emperor protecting, no peril menaces the Constitution if its friends are faithful.

CUBA.

Exaggerated Accounts of Fights and Skirmishes.

HAVANA, Friday, May 14.

Ehe usual accounts of engagements between the Spaniards and Cubans have been received, all of which are magnified and arranged to suit both parties. Charges of atrocities, assassinations, and crimes are made by the journals and by private letters. Altogether, the war news, so far received, is unreliable, and the fighting, according to impartial correspondents, insignificant.

The sugar market is animated, but prices are unchanged.

Accidental Stabbing of an Actress—The Lady's Recovery.

BUFFALO, Friday, May 14.

The surgeon in attendance upon Miss H. E. BAILEY, the actress who accidentally stabbed herself at the Academy of Music while performing *Juliet*, reports her so far recovered as to be able to resume her engagement in a very short time.

Dispatches From Admiral Hoff—The Spaniards Confident of Suppressing the Rebellion—Active Operations Prevented by the Rains—The Cubans Disheartened.

WASHINGTON, Friday, May 14.

Admiral HOFF writes to the Department from Havana, 6th inst., announcing that he would be absent from that port for a few days to relieve the *Narragansett*, at Key West, and for a change of air for the officers and crew. He had just received information from Commander FILLEBROWN, at Key West, that the English steamer *Salvador*, a supposed Cuban privateer, which our naval forces have been watching for some time, at the instance of Government, has cleared for St. Thomas *via* Nassau, without arms or munitions of war of any description.

Everything at Havana was remarkably quiet. The Spanish authorities seem confident of suppressing the rebellion before the expiration of the year.

The rainy season now coming on, precludes the possibility of any active operations. The possibility is, that no active operations of any importance will be undertaken by either party at present. In conversation with Cubans who were at one time sanguine of success, Admiral HOFF says that those in the Havana end of the island are dissatisfied, from the fact that the revolution has not been conducted in a manner to coincide with their views. There is little or no organization among them, although they claim that the cause of their present inactivity is owing to their forces being exercised and instructed in the use of arms, preparatory for a campaign at the close of the rainy season.

Generals S. CESPEDES and QUESADA are acting independently, and have their own separate forces and adherents.

Mr. HALL, our Consul-General, and the Commodore of the English fleet, seem to think that the insurrection is being crushed, and that in a few weeks it will consist of nothing but irregular bands of outlaws, scattered through the interior.

The Peruvian monitor *Manco Capac*, reported as lost, has arrived at St. Thomas, and the crew of her convoy, the *Monterey*, sunk some time since by a collision, sailed from Havana on the 5th inst., on a French steamer bound to New-Orleans.

The Spanish Admiral, English Commodore and Captains of the Sweddish, North German and Dutch men-of-war had arrived, and the customary salutes and courtesies had been exchanged between Admiral HOFF and the naval representatives of those nations.

INTERNATIONAL ROWING MATCH

Cambridge's Answer to Harvard's Challenge.

Special Dispatch to the New-York Times.

BOSTON, Friday, May 14.

The official answer to the Harvard's challenge to the Cambridge University Boat Club, after considerable detention on the way, reached Mr. SUMMERS yesterday, and reads as follows:

ST. JOHN'S COLLEGE, CAMBRIDGE.

SIR: At the earliest opportunity after the receipt of your letter, a meeting of the Captains of the Cambridge University Boat Club was called, and it was then unanimously agreed that, if possible, your challenge should be accepted. The general opinion of the meeting, however, was that it would be impossible, owing to the loss of many of the crew which represented our University against Oxford last March, to accept your challenge definitely before a time after the termination of the annual eight-oared race of the Cambridge University Boat Club—that is, until about the end of May; then, of course, we would be in a position to decide whether we can get a four-oar crew to row against you. If, therefore, you will allow our acceptance or refusal to remain open until then, we shall esteem it as a great favor. Such a course as, you will, in any case, I suppose, come over to England to row against the Oxford University Boat Club, will not, I trust, in any way inconvenience you. I remain, Sir, yours sincerely,

JNO. H. D. GOLDIE.

There is little doubt that Harvard will readily grant the favor asked.

THE PACIFIC RAILROAD.

Stirring Dispatch from General Sherman—Official Inspection of the Union Pacific Railroad—From Salt Lake to Sacramento in Twenty-nine Hours.

PROMONTORY POINT, Utah, Friday, May 14.

The following message, just received, has been furnished for publication:

WASHINGTON, D. C., May 11.

General G. M. Dodge:

Your dispatch of the 10th has been received. In common with millions, I sat yesterday and heard the mystic taps of the telegraphic battery announce the nailing of the last spike in the great Pacific Road. Indeed am I its friend, yea, I claim yet to be part of it; for as early as 1854 I was Vice-President of a company in San Francisco which made an effort to commence the work under the contract of ROBINSON, SEYMOUR & Co. As soon as General THOMAS makes certain preliminary inspections of his new command on the Pacific, I will go out, and I need not say with how different a feeling from that of 1846, when the only way to California was by sail around Cape Horn, taking our ship 190 days. All honor to you, DURANT, JACK and DAN CASEMENT, REED and thousands of brave fellows who have fought out this glorious national problem in spite of deserts, storms, Indians and the doubts of the incredulous. All obstacles you have now happily surmounted.

(Signed,) W. T. SHERMAN, General.

ST. LOUIS, Friday, May 14.

Omaha dispatches say General AUGUR left for Fort Russell, near Cheyenne, last evening.

General WARREN and Hons. J. W. MORRIS and J. F. WILSON, Government Commissioners, started upon an inspection tour over the Union Pacific Railway last evening.

SPRINGFIELD, Mass., Friday, May 14.

A private dispatch to a manufacturing firm in this city states that Governor STANFORD and party had reached Sacramento, with a train of through cars, having made the trip from the head of Salt Lake in twenty-nine hours. The earnings of the Central Pacific for April amounted to $490,000 in coin.

Railroad Investigation by the Legislature of Massachusetts.

BOSTON, Mass., Friday, May 14.

The Railroad Investigating Committee of the Legislature had a public meeting this evening, when the testimony given before them in private was repeated. The officers of the Boston, Hartford and Erie Railroad were examined, but nothing was shown of the payments of money to improperly influence the Legislature. Mr. ELDRIDGE, the President, testified that in March of last year, when he was at the head of the New-York and Erie Railroad, and an exile from New-York, THOMAS DREW, who has been imprisoned twenty-five days for contempt of the Senate, came to him in Boston and said that he proposed to publish certain articles against the management of the Boston, Hartford and Erie Railroad in the New-York papers, and as these would have a tendency to depress the value and break down the securities of the Company, and have a bad effect on the pending negotiations for a loan in New-York, Mr. ELDRIEGE gave Mr. DREW $10,000 out of his own pocket, as he was then carrying from $500,000 to $600,000 worth of stock on his own risk and account, besides having interests of both corporations pressing on him. DREW said he could make $25,000 in New-York by the operation, and that a combination had been formed to affect the value of the securities, and he (ELDRIDGE) knew that an effort had been previously made to break down securities by telegraphing false sales to New York. The money paid DREW was not charged to either of the roads he was connected with, and was entirely from his private purse. ELDRIDGE explained that the charge that six millions had been paid by the Boston, Hartford and Erie for lobby purposes, was caused by the fact that it was charged to agencies instead of profit and loss, from the difference between the price of the stocks and bonds in the market. DREW was absent and will be examined at a future meeting of the Committee.

The Massachusetts Billiard Tournament.

BOSTON, Mass., Friday, May 14.

The fourth day's playing of the billiard tournament was begun by a game in the afternoon between R. E. WILMARTH and R. DAVIS, during which WILMARTH beat DAVIS 500 to 93. The winner's average was 26½, and his highest runs 51, 51, 63, 33, 102. DAVIS' average was 19. The game lasted only forty minutes, and was a one-sided affair.

In the second game J. F. MURPHY beat SAMUEL COLBY, 500 to 155. The winner's average was 18½, and his highest runs 63, 78, 63, 45. COLBY'S highest runs were 27, 30.

The evening session was opened by a game between L. S. BROOKS and SAMUEL COLBY, which was won by the former, 500 to 470. Mr. BROOKS' average was 9, and his highest runs 69, 57, 33. COLBY'S highest runs were 40, 37, 33.

The second game was won by R. E. WILMARTH, beating SAMUEL COLBY by 500 to 288. Mr. WILMARTH'S average was 16⅝, and his highest runs 66, 48, 45, 48. COLBY'S highest runs were 27, 24, 39.

The attendance to-day was large, and there were quite a number of prominent billiard-players present from New-England.

The Indiana Legislature.

INDIANAPOLIS, Ind., Friday, May 14.

The House of Representatives this afternoon, before calling the roll to ascertain whether a quorum was present or not, concurred in the Senate amendments to the Specific Appropriation bill by a *viva voce* vote.

A message was received from the Governor notifying the House of the resignation of 42 members.

Mr. OSBORNE (Republican) then moved to adopt the joint resolution ratifying the Constitutional Amendment.

Mr. COFFROTH, Democrat, objected, making a point of order that there was not a quorum present.

The Chair ruled that the objection might be considered as an appeal taken by Mr. COFFROTH, and the decision of the Speaker was sustained.

The House then passed the joint resolution by a vote of yeas 51, nays none. Two Democrats and one Republican present refused to vote.

Nothing was done in the Senate to-day, no quorum being present.

Indian Atrocities—Great Hurricane in the West.

CHICAGO, Friday, May 14.

A telegram from South Pass City says: "On the 9th inst. a band of about thirty Indians appeared suddenly in Wind River Valley and killed FRANK MOREHOUSE, WILLIAM KNODER and two others whose names are unknown. They drove off about one hundred cattle and horses. It is not known whether the Indians were Sioux or Bannocks."

A fierce hurricane prevailed here yesterday, which did considerable damage to the shipping on the lake. No serious disaster is reported. The damage on land was considerable.

CHRISTOPHER W. BUCHARDT, a boarding-house keeper on the corner of Quincy and Franklin streets, was stabbed and mortally wounded, on Wednesday night, by an unknown man. BUCHARDT'S wife has been arrested as a party to the crime.

Three Men Buried in the Ruins of a Whisky Warehouse.

PITTSBURG, Friday, May 14.

Part of the walls of the bonded whisky warehouse of JOSEPH S. FINCH, at South Pittsburg, fell in to-day, burying three men—GEORGE CAVIN, Government storekeeper; DAVID STEELE, carpenter, and JOHN ROBINSON, foreman—in the ruins. STEELE and ROBINSON were taken out severely injured. CAVIN has not yet been extricated, but is alive and able to converse. About fifty barrels of whisky were destroyed. CAVIN has since died.

JOHN W. PITTOCK, proprietor, and JOSEPH MILLS, editor of the Pittsburg *Leader*, to-day were held to bail to answer a charge of libel preferred by WM. M. FORD, a member of the Pennsylvania Legislature. The suit is based on a charge of the *Leader* that Mr. FORD'S vote was in the market when he was in Harrisburg.

Strike of the Brickmakers Along the Hudson.

PEEKSKILL, N. Y., Friday, May 14.

Three hundred and twenty-five brickmakers, employed in nine brick-yards in this vicinity, have struck for higher wages. A formidable strike is again expected at Haverstraw to-day, the bosses having reduced wages, and state that they will not give way. A prominent brickmaker says brick will be sold to-day for less than $10 per thousand. The wages of common laborers have been reduced from $2 50 to $2 per day.

Swindling Operations Among the Hudson River Towns.

POUGHKEEPSIE, N. Y., Friday, May 14.

A man calling himself S. V. L. R. AYERS is swindling the people of the river towns with bogus checks on the National Bank of Troy, and, with an accomplice, is on a horse-thieving tour. He stole a horse and wagon from this place this afternoon, and a gold watch and other jewelry from a town in the county. His right foot is the smaller, and covered with a shoe with a three-inch split in the upper leather.

The Cotton Crop in South Carolina.

CHARLESTON, Friday, May 14.

Accounts from all parts of this State represent the upland cotton crop as very seriously injured by the recent cold weather, in many cases rendering replanting necessary. The Sea Island crop generally looks promising.

The Strike in the Coal Regions.

ALLENTOWN, Friday, May 14.

In consequence of the strike in the coal regions the Lehigh Valley Railroad Company have already withdrawn six coal trains from their road and the men employed thereon have been discharged.

Sales of Gold to Importers.

ST. LOUIS, Mo., Friday, May 14.

The Assistant Treasurer here has been authorized by the Secretary of the Treasury to sell to importers all the gold they may need to pay duties here, at the current rates in New-York.

Miscellaneous Telegrams.

BELFAST, Me., May 14.—The location of the Belfast and Moosehead Lake Railroad has been changed from Newport to Kendall's Mills, and the narrow gauge adopted. A lease has been effected to-day, with the Portland and Kennebec Railroad, for fifty years, at five per cent. annually for the first five years, and thereafter at six per cent., on a cost of $1,000,000.

PROVIDENCE, R. I., May 14.—The schooner *D. B. Webb* arrived at Bristol this morning from Porto Rico. On the 3d inst., off Cape Hatteras, during a thunder squall, the vessel was struck by lightning, which shivered the maintopmast, split the mainmast and passed off by the deck. LEVI L. KNIGHT, of Deer Isle, Me., a seaman, and brother of the Captain, was instantly killed. All the others were prostrated by the shock, but recovered.

ELMIRA, N. Y., May 14.—Upon the verdict of a Coroner's jury, who have just concluded the third investigation of the subject at Troy, Penn., MICHAEL KING and his wife MARY have been committed to jail, charged with having produced the death of a little orphan boy living with them, by perpetrating on him the most unheard-of cruelties.

PHILADELPHIA, May 14.—WILLARD CHAPMAN, a brakesman on the Catasauqua and Fogelsville Railroad, was killed at Catasauqua, Penn., this morning, in attempting to uncouple the cars. The deceased was a brother of WM. CHAPMAN, Superintendent of the road.

Protection of the Texas Frontier.

From the New-Orleans Picayune, May 9.

General REYNOLDS has at length authorized the only effective measure practicable, under present circumstances, for the protection of the frontier counties of Texas from Indian depredations. Commanding officers of posts, within what may be termed the Indian range, are ordered to enroll the citizens of the counties embraced within the limits of their respective posts for service, in coöperation with the troops, against the marauding and murderous savages of the frontier. The order, we believe, but carries into effect an order of General CANBY'S to the same purport. While out on service the enrolled men will, only at the approval of the commanding officer of the post, receive forage, subsistence and ammunition, and they must provide their own horses, but shall receive no pay.

The story that the late General JOHN ELY, of Philadelphia, came to his death by jumping up three stairs, on the banter of his niece, is denied by his relatives. They say that the General's death was occasioned by the rupture of a blood-vessel during a severe fit of coughing.

WASHINGTON.

Rumors of the Triple Alliance Doubted—The Order for the Election in Virginia—A Republican Victory in Maryland—Colored Printers.

Special Dispatches to the New-York Times.

WASHINGTON, Friday, May 14.

Pertinent to the now generally discredited report of the triple alliance, it can be stated on authority which admits of no question, that up to the time that M. BERTHEMY, the French Minister here, left on his return home, no allusion, direct or remote, had been made to any such proposition in the correspondence between his Government and himself. No such idea had ever entered the mind of the Minister himself, and he had not received the slightest indication of it from home. Mons. LAVALLETTE, the present French Minister of Foreign Affairs, is a strong peace man, and a warm personal friend of Mons. BERTHEMY. NAPOLEON himself always consults carefully his own sources of information, and it is confidently believed here that no such step would be taken without consultation with the French Minister here, and that certainly has not been had.

CABINET MEETING—VIRGINIAN AFFAIRS.

At the Cabinet meeting to-day the form of the proclamation and order submitting the Virginia Constitution was determined upon. The proclamation will recite the authority of Congress directing such submission, and will also recite at length the disfranchisement and test-oath clauses, which are to be submitted separately. Upon receipt of this proclamation, General CANBY will immediately issue his order for the election.

REPUBLICAN VICTORY IN MARYLAND.

At the charter election in Cumberland, Md., on Tuesday, the Republicans elected their Mayor by 100 majority. Last year SEYMOUR had 300 majority in the town.

COLORED PERSONS AS PRINTERS.

At a meeting of the Typographical Society of this city to-morrow night, the question of the admission of colored members to the apprenticeship system is to be decided, Mr. CLAPP, the Government Printer, has written a note asking the Society to rescind the rule forbidding the members of the Union to workin an establishment where the rejected applicant is employed. Should the son of FREDERICK DOUGLASS be rejected, and this rule be not abolished, a strike is probable at the Government Printing Office, but Mr. CLAPP announces that he will import new printers. The rules of the society also limit the apprentices in the Government office to ten. Mr. CLAPP asks that this rule be also rescinded, as he is determined to exceed that number.

PURCHASE OF BONDS FOR SINKING FUND.

The Secretary of the Treasury consummated his first purchase of bonds for the Sinking Fund yesterday. It is understood here that he accepted proposals for furnishing $1,000,000 registered five-twenties of 1862 at 115.

TREASURY DEPARTMENT—MORE DISMISSALS.

A further reduction of the clerical force of the Treasury Department is to be made to-morrow, the unfortunates in this instance being, it is said, the female clerks. The force at the Departments has been, up to the present time, kept on a war footing, owing to the influence brought to bear by Congressmen and others in favor of the incumbents, but it is the intention of the Administration to retain no official in office whose services are not absolutely necessary.

THE INDIAN COMMISSION.

Hon. HENRY S. LANE, late United States Senator from Indiana, has been appointed a member of the Indian Commission of ten authorized by act of last Congress to look after the interests of the Indians generally. The Commission acts without pay.

THE INDIAN BUREAU.

The assignment of the army officers recently designated by general order to act as Indian Superintendents and Agents, will not be made until the return of General PARKER, Commissioner of Indian Affairs, who is expected here next week. The Indian Bureau is meanwhile in charge of Mr. OTTO.

Three or four delegations from different Indian tribes, comprising Cherokees, Choctaws, &c., are here, engaged in looking after contracts, treaties and other matters of a similar character.

DEPARTURE OF GENERAL HARDIE.

Brevet Major-General JAMES A. HARDIE left to-night for Chicago, to assume the duties of Inspector-General of the Military Geographical Division under the command of Lieutenant-General SHERIDAN. General HARDIE has for the past six or seven years been on duty here in highly responsible positions in the War Department, and has in all respects so acquitted himself as to render his departure a source of sincere regret among all who have had official or personal intercourse with him.

PERSONAL.

Senator FENTON arrived here to-day, and will remain in the city for three or four days.

Dispatches to the Associated Press.

WASHINGTON, Friday, May 14.

A SCHOONER LADEN WITH ARMS AT BEAUFORT, S.C.

A letter from a Treasury officer at Beaufort, S. C., states that the schooner *Grapeshot*, bound from New-York for Falmouth, Jamaica, put in there for repairs on the 27th of April. As she was laden with arms and munitions of war and had thirty-six passengers on board, the Collector at Beaufort telegraphed to Collector GRINNELL at New-York, and received a reply that the *Grapeshot* was regularly cleared for Falmouth, consequently she was not detained. A few days after this event a new Collector was appointed at Beaufort, and he was urged by Captain USHER, of the Revenue service, to investigate the matter. He replied that it had been thoroughly inquired into by his predecessor, and therefore declined to act in the case. On the 12th of May the *Grapeshot* still lay in the harbor of Beaufort.

BAGGAGE OF TRAVELERS FROM CANADA.

As the regulations for some time past in existence in relation to what is termed "hand baggage of passengers," entering the United States upon the Great Western Railway, passing through Canada, have proved to be inefficient to accomplish the purpose desired, and onerous to the Company, it is deemed advisable to discontinue the plan of having inspectors accompany the trains over this road between Suspension Bridge and Detroit, from and after the 25th day of May, instant; and in lieu thereof the following regulation is prescribed in reference to the inspection of "hand baggage" carried by persons passing from one point to another in the United States over the above-mentioned road.

Prior to the departure of any train from the United States the local Customs officer shall attach to each piece of hand baggage of through passengers the Customs stamp now used, with the addition of words designating the number of the train and the dates and hour of the day of leaving, written, not printed, and his own signature plainly written in ink on said stamp. If at the port of arrival of such it shall appear that the owner of the baggage thus stamped had traveled continuously through on the train designated by the stamp attached to said baggage and there is no reasonable suspicion of intended fraud, the Customs officer shall pass such "hand baggage" without further inspection, at the same time canceling or removing such stamp. But if the hand baggage has no stamp thereon, or if it designated a different train than the one upon which the owner of the baggage arrived, the baggage shall undergo the same examination as if it belonged to a person coming from a foreign territory. The officers must conduct all examinations of baggage with as much dispatch and as little annoyance to passengers as may be consistent with thoroughness and the safety of the revenue.

N. SARGEANT,
Commissioner of Customs.

Approved—GEO. BOUTWELL,
Secretary of the Treasury.

The managers of the railway should, as far as practicable, assign a car to through passengers, and instruct the conductor and brakesmen to prohibit local or way passengers from entering or occupying such car. This will greatly facilitate the examination of "hand baggage," and relieve the through passengers from much annoyance.

Second—The officers should closely scrutinize all large pieces of hand baggage, even though stamped, especially if the owner is judged to belong to a well-known class who seem to have a natural proclivity to defraud the revenue. The stamp is not to protect the baggage from thorough examination, if there is reasonable suspicion of intended fraud.

Third—The officers whose duty it is to apply the stamps to the "hand baggage," should have them prepared before the time they are to be used, so there may be no unnecessary delay or cause for complaint.

N. SARGEANT,
Commissioner.

CUBAN AFFAIRS.

Official information was received to-day that the supposed Cuban vessel at Key West has left for the West Indies under a regular clearance without arms and ammunition. A number of other vessels, at different ports, suspected of being in the Cuban interest, are closely watched by our revenue cutters and naval forces. Assurance has been given that our Government will enforce the Neutrality laws.

BANKS IN THE SOUTHERN STATES.

Abstracts have been prepared at the office of the Comptroller of the Currency of the condition of the banks in the Southern States on the 17th of April last, in accordance with the recent order. The abstract of the condition of the North Carolina banks shows an aggregate of resources and liabilities of $2,675,913 62, with, under the head of resources, the following items:

Loans and discounts	$1,015,973
United States bonds to secure circulation	412,600
Other bonds	307,000
Due from banks	102,760
Bills of banks	61,749
Cash, including $32,682 in specie	311,837

The liabilities show:

Capital stock	$683,400
Profits	143,293
Bank notes outstanding	344,510
Deposits	1,444,987
Due to banks	30,774

In South Carolina the banks show an average of $2,629,383:

Loans and discounts	$1,441,957
United States Bonds to secure circulation	245,000
Other United States Bonds	1,000
Cash, including $20,150 in specie	266,485

The liabilities show:

Capital stock	$823,500
Profits	158,540
Notes outstanding	175,093
Individual deposits	1,397,640
Aggregate of the Alabama banks	1,239,205
Loans and discounts	428,012
Unites States bonds	311,000
Due from banks	86,912
Cash, including $53,855 specie	149,345

The liabilities show:

Capital stock	$400,000
Profits	91,376
Bank notes outstanding	264,305
Deposits	479,259

The Louisiana banks show an aggregate, resources and liabilities, of $4,198,809. The resources show:

Loans and discounts	$1,377,081
United States bonds to secure circulation	1,208,000
Due from banks	144,080
Real estate	211,455
Cash, including $44,775 in specie, the balance being mainly legal-tender notes	493,588

The liabilities show:

Capital	$1,300,000
Profits	207,205
National bank notes outstanding	1,053,768
Individual deposits	1,430,312
Due to banks	206,525

North Carolina reports six banks, South Carolina three, Alabama and Louisiana two.

THE ELECTION IN VIRGINIA.

A proclamation has been prepared and will be issued to-morrow fixing the 6th day of July for the election in Virginia. It also provides for the submission of the Constitution with separate votes on the disabilities and test-oath clauses, but no others.

THE "STAY LAW" IN VIRGINIA.

It is stated that General STONEMAN, recently commanding in Virginia, believing that by the 1st of July the State might be organized, continued the "Stay law" only until that time, and it is now probable that applications will be made to General CANBY to continue the same law in force until after the meeting of a Legislature.

DELEGATION OF VIRGINIANS.

A delegation of prominent citizens of Virginia, representing the Conservative interest of that State, and accompanied by L. D. WASHINGTON, waited on the President this morning and had a short interview in regard to the adoption of the State Constitution, especially to ask that the clause relating to county officers be submitted to the people separately, in the same way as the test-oath and disability clauses. The delegation were Hon. John R. Edmunds, Colonel Frank G. Ruffin, James A. Cowardin, Esq., editor of the Richmond *Dispatch*, and Franklin Stearns, Esq.

THE BOARD OF CLAIMS.

General J. A. HARDIE, Colonel GEORGE GIBSON and Colonel DEWITT CLINTON, the Board in session at the War Department for some time past to examine all claims against the War Department, having been relieved by a recent order and ordered elsewhere, have settled up all the affairs of the Board, and Colonel GIBSON has already left for his new field of duty. General HARDIE will leave on Monday evening. They will be succeeded by Brevet Major-General JOHN E. SMITH, Brevet Major-General DANIEL BUTTERFIELD and Brevet Major-General WAGER SWAYNE. General SMITH has arrived in town and is stopping at the Ebbitt House.

GENERAL SICKLES TO BE MINISTER TO SPAIN.

There is no doubt the President to-day determined to appoint General DANIEL E. SICKLES Minister to Spain. His commission will soon be prepared.

RETIREMENT OF GENERAL PELOUZE.

Brevet Brigadier-General L. A. PELOUZE, Assistant Adjutant-General, who has been on duty in the office of the Secretary of War for some years past, having been relieved, will retire about the 1st of June. He will be succeeded by Brevet Colonel O. A. MACK.

QUARTERMASTER'S DEPARTMENT.

Major-General STEWART VAN VLEIT, of the United States Army, to-day entered upon his duties as Chief Quartermaster Military Division of the Atlantic, and Depot Quartermaster at Philadelphia, in compliance with orders from the War Department previously issued.

ENGINEER DEPARTMENT.

Captain J. A. SMITH, Engineer Corps, has been directed to turn over to Major D. C. HOUSTON, all duties in his charge, and proceed to Detroit for duty upon lake surveys.

CONVENTION OF THE LUTHERAN CHURCH.

The General Convention of the Lutheran Church, now in session, will to-morrow morning, by appointment, pay their respects to President GRANT.

NAVY-YARD APPOINTMENT.

CLARENCE M. BARTON, of this city, has been appointed Clerk of the Pay-rolls and Mustering Clerk; the first appointment at the Washington Navy-yard under GRANT'S Administration.

NAVAL.

Commander E. P. McCrea has been ordered to the command of the *Monocacy*, of the Asiatic Squadron, relieving Commander Carter, who has been detached and ordered to return home. Lieutenant-Commander Albert Kautz has been detached from the *New-Hampshire* and ordered to the Boston Navy-yard. Lieutenant-Commander Francis Blake will be detached from the Naval Academy, at the end of the Academy year, and granted leave of absence. Ensign C. P. Meeker has been ordered to report to Rear-Admiral Stringham, at New-York, for duty as his Aid. Ensign B. F. Filley has been ordered to the *Lancaster*. Master Hugh W. McKee has been ordered to the *Macedonian*.

The Diplomatic Reception—The Triple Alliance and the Cuban Troubles.

From the Evening Post.

WASHINGTON, Friday, May 14.

The regular diplomatic reception, held by the Secretary of State yesterday, was of an interesting character. In the first place, the so-called alliance between England, France and Spain was the chief subject of conversation and disbelief. It is understood that the representatives of those above-named named Powers have disclaimed, in the name of their Governments, any such intentions.

Then the Cuban matter came up, and Secretary FISH spoke freely of his settled intention to stop all sorts of filibustering expeditions under whatever name or shape they might try to hide themselves, but he complained also of the bloody and blind policy of Spain toward Cuba, saying that with such a power the keeping of neutrality was not an easy thing.

On his part, Señor ROBERTS, the Spanish Minister, said he saw very well the game played by the Cubans in the United States was to force Spain to declare a blockade of the island, but that his country would not be led to make this blunder. On the whole, a peaceful spirit prevailed during the reception.

THE COAL STRIKE.

Further Evidence that it is in the Interest of the Dealers.

Particulars of the Strike, and its Cause—Power and Influence of the Leaders—Ignorance of the Miners as to the Cause of the Strike—They Make No Demands and Complain of No Wrongs.

From Our Own Correspondent.

SCRANTON, Penn., Friday, May 14, 1869.

A great industry has been paralyzed, and three teeming counties, which lately throbbed and hummed with incessant, earnest labor, have been made the home of idleness. A land gridironed with railroads needs no railroads now, and the mountain knobs, with huge gaping mouths and towering chimneys, have no present use for engines or shafts. For the chambers and leads hown in the bowels of the earth, below these mountain knobs, no longer echo the stroke of the pick nor flash back the faint gleams of the safety lamp; the rumble of the cars, the tramp of the mules, the busy rush and roar of toil have ceased, and nearly every coal mine in all the anthracite coal region of Pennsylvania, is to-day silent and deserted.

The great majority of these sons of toil have come forth from the bowels of the land, and are resting from their labors with no very clear comprehension of why they have come, or why they rest. Ninety-nine in a hundred of them were conscious of no wrongs they were enduring, which would justify them in seeking for redress by casting their wives and little ones into the jaws of starvation, but they have done it in obedience to the command of a Central Committee, which is the lord paramount of all this region. Every miner in all the mines of Luzerne, Carbon and Schuylkill Counties, which embrace the most of the anthracite region, is a member of the Protective Union which has been formed among them, and this Union is ruled by a Central Committee of about a dozen men. Thirty thousand men yield this dozen an unquestioning obedience, and three great counties, that give evidence on every acre of the most prodigal outlay of capital to make labor valuable, can be paralyzed by the nod of the dozen. The history of labor cannot show anything more thorough and marvelous than the organization of the anthracite miners. First, there is the Central Committee referred to; and next, each county or region has its supervisory authorities, and the organization finally reaches the individual miner through the local Union of each mine. Through these numerous organizations, and by means of the railroads, that seem to have descended upon this section as the frogs upon Egypt, notice of any intended action can be sent to the most remote and out-of-the-way mines with amazing rapidity.

Disorganization of the mining labor is fast becoming as much an annual event as the budding of the leaves. Three years ago there was a protracted strike of thirteen weeks to force an increase of wages that was only partially obtained, and last year there was another suspension of labor incident upon the passage of an eight-hour law by the Legislature, which the men thus sought to enforce, but in which they did not even partially triumph. Twice, therefore, in four years they had been taught the futility of strikes and another suspension of labor this Spring was expected only by a few who had most intimate knowledge of the coal interest, and who were most thoroughly acquainted with the completeness of the miners' organization during the past twelve months. These few were not surprised when "orders" were issued on the 1st inst. for a general suspension on the 10th inst., but the general public were as much astonished as they were subsequently mystified to learn that the suspension had been countermanded, only to be next informed that this last "order" had been revoked and the original "order" being reinstated that the strike was a fact accomplished. It was something wonderful to see the thirty thousand miners of the Anthracite region being thus moved like puppets, and as every move vibrated through Trinity Buildings to affect the New-York market, a shrewd suspicion was entertained that capital rather than labor was dissatisfied, and was seeking to force the miners into a suspension for the purpose of forcing up the price of coal in New-York, and this suspicion was accepted as verity when it was boldly and publicly charged as a fact by some of the leading miners. If the great coal companies have entered into league with the miners' committee to force a suspension, it is of course not probable that they intend to give the public any means of proving the fact. It can only be said on the subject that the miners have undoubtedly been *forced* to quit work by somebody, and that in consequence of the organization which has been described the companies might easily compass the enforcement if they chose. If the public desire to know whether the interests of the companies require a strike, it can be stated as a certainty that the small companies do not, and that the great corporations do. The small companies, like the Wilkesbarre Coal and Iron Company, have only about a thousand tons on hand to be affected by a rise, while the great corporations, like the Delaware and Hudson Coal Company, have about half a million of tons stored for the advanced rates that a suspension must bring.

But whatever the ruling power may be, the strike has occurred and has become so general as to be almost universal. Beginning, as did its predecessors, in Schuylkill County, it passed next to the neighborhood of Mauch Chunk, in the adjoining County of Carbon, where a suspension in several of the mines occurred on Monday, the 10th, the day designated in the "orders" issued on the 1st. Then came the revocation already stated, and although no resumption took place in Schuylkill and Carbon, the strike made no progress and work was continued in all the great and numerous mines of Luzerne County. Tuesday and Wednesday thus passed, and those not behind the scenes believed that the strike was already a failure; that it would not extend, and that as a sequence work must be resumed at once in the mines already idle. Hence the events of Thursday were in some sense dramatic, and to the casual observer sufficiently startling. The story of one mine is that of all, and when that of Sugar Notch is told, that of all is fully related. Late Wednesday afternoon the miners there were at work as usual and had no knowledge of an impending strike, nor any desire that one should occur. Even the President and Secretary of the local union of the miners were not informed of the events so near at hand, and confidently asserted that no strike was intended or would occur. In common with their fellow-workmen they were unaware of any reason for a suspension, and their primitive minds failing to grasp the great problems of trade, could not imagine that they would drag the wolf to their doors without sufficient individual cause. Resting thus in fancied security, late Wednesday night they received "orders from headquarters" to "go out," and as a consequence on Thursday the mine was deserted and the miners idling about their homes. The same thing happened at nearly all the mines from Wilksbarre to Carbondale, a distance of over thirty miles, including the Baltimore, Empire, Warrior Run, Hartford, Hillman's, Germania, Franklin, No. 6, Mineral Spring, and many of the mines around Kingston, Pittston and Archibald; in fact, almost the only miners still at work were those at Hyde Park, which is a part of the City of Scranton. The net result of the day was that over twenty thousand men were forced to cease work; that scores of railroads were no longer burdened with trains; that millions of capital found its occupation gone; that the hum of industry everywhere was lulled, and, saddest of all, that thousands of toiling house-wives stood in the doors of the mining villages, with blurred eyes, seeing starvation stalking toward them with swift and steady steps.

It is an undoubted truth that the miners, who are never prepared for a strike, are now less prepared than ever. With the exception of the Welsh, who are chiefly at Hyde Park, the miners are an unthrifty race, and live literally from hand to mouth. Many of them still owe debts for subsistence contracted during the great strike of three years ago, and many more are from thirty to sixty days behindhand on current expenses. Not a third of them can live for a week without credit at the company stores, and a far less proportion have any ready money to meet an emergency. They have spent as they received, and after years of exhausting labor do not own a foot of the soil nor the houses over their heads, and have surrounded themselves and their families with but few of the necessities and hardly any of the conveniences of civilized life. The Welsh miners in and about Scranton are notable exceptions to the rule, for they generally own a house and lot each, and have $4,000 in the funds of their Benevolent Society to meet any exigency, general or individual. Naturally provident and industrious, the Welsh have generally opposed strikes, and are now the only miners practically resisting it by continuing at work, despite the pressure brought upon them.

The great companies welcome the strike as a saving blessing, and while they are entirely willing that the turbulent monkeys among the miners shall pull their chestnuts out of the fire, they do not propose that the monkeys shall have any of the chestnuts for their trouble. There is no agent of great companies who does not scout the idea of any such basis of settlement as that proposed, and even the small companies designate it as absurd, and both declare that it can never be agreed to. The proposition is stated to be tantamount to one admitting the miners into a partnership with the companies, wherein the former shall share in the profits but incur none of the risks. Therefore the companies are firm in their determination to refuse to even entertain the proposal when it shall be formally made, and announce in advance that under no possible combination of circumstances will they even give it a hearing.

An earnest effort has been made to ascertain exactly the advance that would accrue to the miner under the proposed readjustment, but it has been attended with many difficulties, owing to the diversity of the modes of settlement in different mines, and even in different veins of the same mine, but a very fair idea of the general result can be gathered from taking the Diamond Vein, of Hyde Park Mine, as an example. For mining this vein the miners are now paid 86 cents per car, and as the present average of the sales of Scranton coal in New-York is $4 78, the twenty per cent. would make ninety-six cents and six-tenths per car, or an advance to the miner of about eleven per cent.

The question of how long the strike is likely to continue is one impossible to answer now with any certainty. Yesterday the General Committee, or General Council, as they desire to be styled, held a meeting at Hazleton, which is considered to have been decisive on this point and all others connected with the strike, but their proceedings were of the star-chamber order, and the members have refused as yet to give them to the public. There is every reason to believe, however, that the strike will be universal throughout the anthracite region, and that it will be protracted. Considering the present temper of the companies, and the understood designs of of the General Council, it is impossible to see how an agreement and resumption can be soon reached. But it does seem clear that the affair must be in many respects widely disastrous, and will but repeat in its leading aspects the history of strikes in general. There will be protracted suspension, and this pure mountain air will soon be laden with the wails of women and children; stalwart men will become weak, and puny children will wither from the earth; the rails of the iron roads will rust, and the thousands engaged in the carrying trade will be added to the other thousands seeking bread; the village merchants will find the streams of money dried up, and bankruptcy staring them in the face. Nor will its effects be felt here only, but every toiler of New-York and every struggler for existence everywhere will find the cost of their pittance of fuel immoderately advanced because it is natural that great corporations must speculate in mortal shortsightedness and misery.

Finally, when the miners have lost all and gained nothing; when, perhaps, some of the small companies have been crushed, and the power of the great corporations has been immeasurably increased, the strike will meet the usual fate. The men who are left will go to work again with nothing decided, but with the wretchedness the strike engendered to be with them long after the strike itself has ceased.

EQUAL RIGHTS.

Meeting of the Equal Rights Association in Brooklyn—Addresses by Henry Ward Beecher, Frederick Douglas, Mrs. Stanton and Others.

The Equal Rights Association met at 10 o'clock yesterday morning in the Academy of Music, Brooklyn. The attendance was limited.

The meeting was called to order by EDWIN A. STEEDWELL, who said that this meeting was convened for organization and business, and proposed Mrs. ANNA C. FIELD as President and Mrs. BURLEIGH as Secretary. A Committee was then appointed to prepare resolutions, comprising the following ladies and gentlemen: E. S. Bunker, Mrs. E. R. Tilton, Mrs. A. C. Field, Rev. J. W. Chadwick, J. J. Merritt and E. A. Steedwell.

Mrs. STANTON was then introduced, and made a few remarks, embodying the same ideas as those expressed in her address at Steinway Hall.

Some discussion arose as to the time each speaker should be allowed, and it was finally determined that ten minutes was quite enough.

Mr. SWACKHAMMER then addressed the Convention. He said that though the question of woman suffrage was of great importance, and always received his warmest support, there was another point which he considered essential to the well being of the country, namely that the people should have the power and right to review the acts of their Legislature. He said that the public money was now squandered, rich capitalists were granted all the monopolies, and the whole tendency was to make the "rich richer and the poor poorer." To check this downward course to destruction he would propose, as a Seventeenth Amendment to the Constitution, that no bill passed by the Legislature should become law until it had been submitted to the people.

Mr. LANDON, of Vermont, spoke on the necessity of women being allowed to vote. No country could be governed properly, he said, when one-half the people were denied a share in the Government.

Rev. GILBERT HAVEN thought three great reforms were required at the present day—negro suffrage, abolition of the rum shops and the ballot for women.

Miss LUCY STONE reiterated her often-expressed views on woman's right to vote, after which the Convention adjourned to 7:30 P. M.

EVENING SESSION.

The proceedings of the evening session were opened by Mrs. HANOVER, of Massachusetts, offering prayer.

Mrs. HATHAWAY read a long list of Vice-Presidents and Secretaries.

Mrs. NORTON offered a preamble and resolution, which was adopted, and then read a letter from WM. LLOYD GARRISON, expressing his sympathy with the cause.

OLIVE LOGAN said that there was nothing on the earth that she admired so much as man—a manly man, except it be a womanly woman. In allusion to an article in the Brooklyn *Monthly*, by one of the editors of the *Evening Post*, the speaker indignantly rejected the trousers. The idea that the Woman's Rights movement includes all the cranks of creation, and this error must be exploded. This mistake had been the cause of keeping thousands of good ladies away from the movement. When woman should have arrived at that happy goal of suffrage she hoped she would be prepared to act in such a manner as to elevate woman generally, and to fit her the better for the duties she had to perform.

LUCRETIA MOTT followed in a speech of considerable severity upon the style of the address made by Miss LOGAN. She argued that what was needed was dignity and soberness of speech. She was sorry that such a demonstration had taken place immediately after the opening prayer. The movement was in itself possessed of merit enough to commend it to the people, and all that was necessary was a consistent course of action, such as would give their good cause aid and impetus. Vituperation of so coarse a nature was unnecessary. The speaker then spoke at some length of the progress which had been made by the woman's rights movement in various directions, and in other countries than our own.

Mrs. FRANCIS C. HARPER, of Boston, said she had reason to rejoice at the developments of the last ten years. Among the successes of these later years was the change of the land into free soil, and the air into the atmosphere of freedom. All she claimed for the colored race, to which she belonged, was a chance to develop the power that was in it; and when white women came to enjoy the suffrage for which they sought, she, too, would claim her rights as a woman.

Rev. HENRY WARD BEECHER said that one might almost feel hesitant to follow such a speech as that which was just concluded. To him it was the voice of history and of prophecy too. He had seen the time in Brooklyn when men as respectable as FRED. DOUGLASS were prohibited taking seats in the churches or in the white line of omnibuses—too white to carry black people. A colored woman had stood in that Academy before as good an audience as he had ever seen gathered there; she had mastered them, and commanded their attention and respect; she had spoken to them as their instructress and carried conviction. He thanked God that such a day had come. It had come to be believed after all that what was of the earth was earthy, but the soul was something of a different kind—of a higher kind—destined to a loftier end. Men had worshiped the golden candlestick—he valued the candle that was in it. A bird had a perfect right to the free use of all its wings to carry it as high as it can. He was opposed to coercion; he did not say women must, but they may. If women wanted to stay at home he had no objections; they might. If they wanted to preserve their delicacy from the coarseness likely to assail them in trying to vote, they might; he thought, when a being was as a flower, so tender as not to bear touching, then let her alone. Of course, it could not be expected that a race just emerged from slavery should at once assume all the perfections, social and political. The woman who had been our mother, who was able to take care of home, was commended by that quality to the right of political suffrage. Would he have a woman in office? Well, looking back upon the last five or six Presidents, he was compelled to admit that there were women competent for public duties. Some supposed that great genius was necessary for that high and honored position. All that was needed was honesty and common sense. [Applause.]

FREDERICK DOUGLASS was called out, but declined to occupy the time until Miss COZZENS had been heard.

Miss COZZENS, of St. Louis, then addressed the meeting. She urged that the people should assume a course such as would give virtue to the nation, dignity to the State—establishing a condition of things out of which would come neither dependence nor independence, but love. They should educate their sons and daughters alike to usefulness and honor.

After some further remarks by FREDERICK DOUGLASS and WM. BLACKWELL, the meeting adjourned.

LOCAL INTELLIGENCE.

Meeting of the Street-Cleaning Commissioners.

This Commission met yesterday afternoon, Mayor HALL in the chair. A communication was received from JOHN L. BROWN, notifying the Board that the street-cleaning contract formerly held by JAMES R. WHITING, had been assigned to him, (BROWN.) The matter was referred to the Corporation Counsel and the Mayor to take such action as may be necessary in the premises, and to render a report at the next meeting. Mr. LINCOLN offered a resolution, which was adopted, to pay the contractor for cleaning the streets for the months of February, March and April. The following were adopted:

Whereas, A large number of paved streets of this City are incumbered with building materials, rocks, stones, refuse, &c., causing obstruction to travel, and being dangerous to life and health, and which the street-cleaning contractor, under his contract, is not required to remove, therefore,

Resolved, That the subject be referred to the Street Commissioner, with the request that he will take such action in the premises as may be authorized by law.

Whereas, The officers of the Seventh-avenue Railroad, in laying and repairing their tracks through Thompson-street, of this City, have left large piles of dirt and rubbish in said street, causing obstruction to travel, and which the contractor for street cleaning declines to remove under his contract; therefore

Resolved, That the subject be referred to the Corporation Attorney for proper action, as a complaint in this matter emanating from the Commissioners for cleaning the streets.

The Commissioners then adjourned.

Mayor's Office.

Marshal TOOKER yesterday received a letter of which the following is a copy:

HARTLAND, Me., May 11, 1869.

City Marshal of New-York City:

DEAR SIR: I take the liberty to write to you on this occasion. Somewhere about six weeks ago I received a letter, (which is inclosed in this,) and also a circular from GUMBRIDGE & CO., No. 69 Wall-street, concerning a book of which the title is *The Magic Wand and Medical Guide*. I at once sent for the book. The price was $1, and received no answer. I then wrote again, about four weeks later, and have received no answer. Now to-day I write again to them and to you. I inclose the letter they sent me.

I want you to look that up, and send me the book; for they have swindled me out of my money. I think such a company, right in the face and eyes of the authority of New-York, should be dealt with. I do not make any false statement to you at all, and I want that book that I sent for. Hoping to hear from you soon, I remain, Yours, &c.,

JOHN A. STAFFORD, Hartland, Me.

P. S.—The book contains 320 pages, bound in cloth and gilt.

Coroners' Inquests.

The body of an unknown man, aged 40, was found yesterday in the East River at Pier No. 37. The deceased had dark hair, and the remains were dressed in dark clothes. Coroner FLYNN held an inquest, and obtained a verdict of "found drowned."

Coroner KEENAN held an inquest yesterday at No. 48 Hamilton-street over the remains of FRANCIS FLANIGAN, the boy who was found drowned at the foot of Pike-street, after an absence of several days. A verdict of accidental drowning was rendered.

Coroner FLYNN held an inquest yesterday at No. 317 East Twenty-third-street, over the remains of JAMES ANDREWS, aged 13 years, who died from the effects of injuries sustained on Wednesday evening by falling from a stoop. A verdict of accidental death was rendered.

Coroner FLYNN will hold an inquest to-day at Bellevue Hospital over the remains of WM. MORRISON, who died there of apoplexy.

WM. KETTLES, a German emigrant, was committed on Thursday to the care of the Commissioners of Charities and Correction. He was suffering from *delirium tremens*, and died in the van while being conveyed to the Blackwell's Island boat at the foot of Twenty-sixth-street. Coroner FLYNN was notified, and Dr. SHINE will hold a *post-mortem* examination at the Morgue.

New-York Sunday School Missionary Union.

The anniversary meeting of this Society, (late New-York Sunday School Union,) to be held on Tuesday, May 18, promises to be of unusual interest. The schools located in this City, (the Union also embraces Morrisania, Tremont, Jersey City, Bergen, Staten Island, &c.,) are to meet at 2:30 P. M. Thirty churches will be opened for the reception of the children, where addresses will be delivered, hymns sung, &c.

The annual meeting will be held at 7:30 P. M., at the Reformed Dutch Church, corner of Fifth-avenue and Twenty-ninth-street. The venerable President of the Society, Rev. Dr. FERRIS, is expected to preside. Rev. THEO. L. CUYLER, D. D., Rev. STEPHEN H. TYNG, Jr., and Rev. JAMES M. LUDLOW are announced as speakers, and there will be singing by a choir of children.

Cards of admission may be obtained gratuitously of the Superintendents of the various schools, or at the Depository, No. 7 Bible House.

Another Accident on the Long Island Railroad.

About 7:30 o'clock yesterday morning a freight train, consisting of three cars and an engine, were thrown from the track of the Long Island Railroad Company, near Jamaica. The cause of the accident was an overturning of a rail. The engine continued in motion for upward of 150 yards, the engineer and fireman having leaped off. Several rails were torn up, ties broken and rails bent almost completely double. There was a large number of laborers upon the rear car who were thrown to the ground by the car raising upon one side some four feet. Fortunately no lives were lost, but a number of cuts and bruises were visible.

Railroad Casualty—Ante-Mortem Examination.

Yesterday morning Coroner FLYNN held an *ante-mortem* examination in the case of JOHN RENANGUANI, the boy who was run over by a Fourth-avenue car a few days ago. He is now suffering from lockjaw, and lies in a critical condition at Bellevue Hospital. He made the following statement:

I reside at No. 13 Crosby-street; on the 27th of April I was called into a car by a gentleman to play on my violin; while in the car the conductor threw me out of it, and the wheels passed over my leg; I do not know the number of the car; it was not a passenger car, but a box car belonging to the railway, and drawn by four horses.

This is all that could be obtained from the boy, as he was in so weak a condition as to preclude any further examination. The case has therefore been indefinitely adjourned.

Base-Ball—Atlantic vs. Princeton.

The match announced to take place on the Capitoline Grounds, Brooklyn, yesterday, attracted a large gathering of spectators. The Atlantics had their nine placed differently from previous occasions this year, PEARCE playing as catcher to PRATT's pitching. The game opened favorably for the Atlantics, by a score of 9 to 0, but in the five following innings they had but little to boast of, as they were only permitted to add three runs to their score, the Princetons playing very sharply in the field. In the last three innings, however, the Atlantics ran up a score of 12, and, getting rid of their opponents for a couple of singles, came in the victors in the game by the totals of 24 to 3, thereby obtaining a signal victory over a first-class nine.

The contest was played in a very friendly spirit, and after the game the Atlantics hospitably entertained the Princetons at the Club-house. The full score is appended:

ATLANTIC.	O.	R.	B.	PRINCETON.	O.	R.	B.
Pearce, c.	2	4	5	McKibben, p.	3	0	3
Smith, 3d b.	3	3	4	Eby, c.	4	0	0
Start, 1st b.	3	3	5	Fox, 1st b.	4	1	2
Chapman, l. f.	4	3	3	Buck, 2d b.	3	1	2
Ferguson, s. s.	4	3	3	G. Ward, 3d b.	2	0	0
Crane, c. f.	4	1	2	Van Rensselear, s. s	3	0	2
Pratt, p.	3	1	2	F. Ward, l. f.	3	0	0
McDonald, r. f.	3	2	2	Gomery, c. f.	3	0	1
Pike, 2d b.	1	4	4	Mailier, r. f.	2	1	1
Total	27	24	30	Total	27	3	11

INNINGS.

	1st.	2d.	3d.	4th.	5th.	6th.	7th.	8th.	9th.	
Atlantic	9	2	1	0	0	0	8	2	2	—24
Princeton	0	0	0	1	0	0	0	1	1	— 3

Umpire—Mr. BERGEN, of the Powhatan Club.
Scorers—Messrs. MONK and HUDNUT.
Time of Game—1 hour and 50 minutes.

Velocipede Matters.

HARRY TAXTER, the well-known teacher of velocipede riding, is to be the recipient of a testimonial benefit at the Empire Rink to-night, on which occasion a very attractive programme is to be presented. There are to be exciting races and a grand cavalry drill on velocipedes. The contestants in the races will include Messrs. PICKERING, BROWN, DARLING, SID, CARNIVAL and PARKER. On Thursday a race at the Rink resulted in the riding of two miles in seven minutes and fifty-seven seconds, the riders being Messrs. NEWELL and SID, the former being a noted French velocipedist.

LAW REPORTS.

UNITED STATES SUPREME COURT.

MARITIME JURISPRUDENCE—THE PILOTAGE LAWS OF NEW-YORK—THE TAKING OF THE PILOT COMPULSORY—LIABILITY OF THE VESSEL FOR THE TORT OF THE PILOT.

The Steamship China, her tackle, &c., The British and North American Royal Mail Steam Packet Company, claimants, vs. Louis Walsh and Benjamin Carver.—Appeal from the Circuit Court for the Southern District of New-York. Mr. Justice SWAYNE delivered the opinion of the Court. This is a case arising out of a collision between the steamship *China*, a British vessel, then leaving the port of New-York for Liverpool, and the brig *Kentucky*, then on a voyage from Cardenas to New-York. The facts are few and undisputed. The collision occurred on the 15th of July, 1863, a short distance outside of Sandy Hook. The brig was sunk. The steamship was wholly in fault. It was not alleged, in the argument here for the appellants, that there was either fault or error on the part of the brig. The case turns upon the effect to be given to the statute of New-York, of the 3d of April 1857. At the time of the collision the steamship was within the pilot waters of the port of New-York, and was in charge of a pilot, licensed under this act, and taken by the master pursuant to its provisions. The pilot's orders were obeyed, and the catastrophe was entirely the result of his gross and culpable mismanagement. No question was made in the argument upon the subject; the evidence is too clear to admit of any. These are all the facts material to be considered. The questions with which we have to deal are questions of law. No others arise in the case. It is insisted by the appellants that the statute referred to compelled the master of the steamship to take the pilot, and that they are, therefore, not liable for the results of his misconduct. British adjudications are relied upon in support of both these propositions. In order to appreciate these authorities, the British Pilot acts must be understood. The opinion here examines the British Pilot acts, and the decision in the case of the *Maria* (1 Wm. Rob., 95) under them, and determines that the first must be taken. It is then said: Other authorities to the same effect might be referred to, but it is deemed unnecessary. The one we have cited is sufficient. Suppose the New-York statute, in the event of a refusal to take a pilot on board, instead of full pilotage, had given the vessel or cargo to the pilot. Whether the amount to be paid were large or small, it would operate in the same way, and involve the same principle. The difference would be not in the fact but in the degree of compulsion. If it be said the master had the option to pay the pilotage and proceed without the pilot, the answer is that he would have had the same option if the consequence had been fine and imprisonment, or the visiting upon him any other penal sanction. In each case there would be compulsion, measured in its force by the means prescribed to make it effective. A duty is enjoined and an obligation is imposed. The alternatives presented are to receive the pilot, or to refuse and take the consequences. In this connection it is proper to consider the particular provisions of the New-York statute. It enacts that the master "shall take a licensed pilot;" that in case of refusal pilotage shall be paid, and that it shall be paid to the first pilot offering his services. Any person not holding a license under this act, or the law of New-Jersey, who shall pilot or offer to pilot any vessel to or from the port of New-York, by way of Sandy Hook, except such as are exempt by virtue of this act, or any master on board of a steamtug who shall tow such vessel without a licensed pilot on board, shall be punished by a fine not exceeding $100, or imprisonment not exceeding sixty days; and all persons employing a person not licensed under this act, or the laws of New-Jersey, are subjected to a penalty of $100. It was contended by counsel for appellees that if the master had chosen to proceed without a pilot, he would have been liable only to the payment of pilotage, and that none of the other penal provisions of the statute, according to its true meaning, apply in such a case. We have not found it necessary to examine this subject. Giving to the statute either construction, it seems to us clear, in the light of both reason and authority, that the pilot was taken by the steamship upon compulsion.

2. This brings us to the examination of the second proposition: Does the fact that the law compels the master to take the pilot exonerate the vessel from liability. The immunity of the wrong-doing vessel, when the pilot is in charge, and alone in fault, is now well settled in English jurisprudence, both in the Admiralty Courts and the Courts of common law. The rule must necessarily be the same in both. In such cases the liability of the ship and of the owner are convertible terms. The ship is not liable if the owners are not; and no responsibility can attach to the owners if the ship is not liable to be proceeded against. The Druid, (1 Wm. Rob., 399.) Some of the leading English cases will be adverted to according to the order of time in which they were determined. [The opinion here considers the following English cases: Neptune 2d, 52 Geo. III.; Atty.-Gen. *vs.* Case, 3 Price, 303; Caruthers *vs.* Siderbotham, 4 M. & S., 88; Girolaind, 3 Hogg, 169; The Protector, 1 Rob., 45; the Moria, 1 Robb, 95; Baron Holby, 3 Hogg, 244; the Gladiator, 3 Hogg, 340; and the Edlidos, 3 Hogg, 367, and holds that they exonerate the vessel where the fault is the pilot's. It then proceeds:] These judgments have stood unquestioned down to the present time. There have been numerous adjudications settling the construction of the statutory provision, that the vessel shall be exonerated where the pilot is in fault. The following propositions may be deduced from them: The statute giving the immunity where a licensed pilot is employed, abridges the natural right of the injured party to compensation, and is, therefore, to be strictly construed. The exemption applies only where the pilot is actually in charge of the vessel and solely in fault. If there be anything which occurred without the fault of the pilot in producing the accident, the exemption does not apply, and the vessel, masters and owners are liable. The colliding vessel is in all cases *prima facie* responsible. The burden of proof rests upon the party claiming the benefit of the exemption. He must show affirmatively that the pilot was in fault, and that there was no fault on the part of the master, officers or crew "which might have been in any degree conducive to the damage." (The General De Coen, 1 Swabey, 10; the Diana, 1 Wm. Rob., 135; the Protector, Ibid, 60; the Christina and Moore, P. C., 171; the Minna, Law Rep., Ad. and Ecc., pt. 2, November, 1868, p. 97; the Iona, Law Rep., 1 P. C., 42.) The last in the series of these authorities to be considered is the Holley, Law Rep., 1868, pt. 2, Ad. and Ecc., p. 3. The owners of a foreign ship sued the owners of an English ship in the British Court of Admiralty, claiming damage for a collision in the Belgian waters. The defendants pleaded that by the Belgian law pilotage was compulsory. The plaintiffs replied, that by the same law the wrong-doing vessel was liable for the damages. The case turned upon the sufficiency of the latter proposition as an answer to the former. Sir Robert P. Phillimore, following the case of Smith *vs.* Coadry, decided by this Court (1 How, 28) and other authorities to which he referred, held that the rights of the parties were governed by the law of the place of the tort. [A portion of the opinion of the Court in that case is here quoted, and it is continued.] This survey of the English cases warrants several observations. Lord Stowell, overlooking the statute, refused to recognize the principle of exemption. He held the true rule of law to be that fault created liability, notwithstanding that the pilot was taken on compulsion. Sir John Nichol made a persistent effort to get rid of the statute, by giving the jurisdiction clause a construction which annulled the operation of the exemption in the Admiralty Court. Dr. Lushington and the Privy Council have held that the exemption clause is to be strictly construed, and given it a construction so narrow as greatly to limit its operation and impair its efficacy; while Sir Robert Phillimore pronounced its working in the Admiralty Court "fruitful of injustice," and more than intimates that it is contrary to the fundamental principles of natural right. These results furnish little inducement to us to establish the principle in our jurisprudence. The question is not a new one in this country. It arose as early as the year 1800, in Bussey *vs.* Donaldson, (4 Dallas, 206.) In that case the Court said: the legislative regulations were not intended to alter or obliterate the principles of law by which the owner of a vessel was previously responsible for the conduct of the pilot, but to secure in favor of every person—strangers as well as residents—trading to our port, a class of experienced, skillful and honest mariners, to navigate their vessels safely up the bay and the Delaware River. The mere right of choice is, indeed, one, but not the only reason why the law in general makes the master responsible for the acts of his servant; and in many cases, where the responsibility is allowed to exist, the servant may not, in fact, be the choice of the master. Williamson *vs.* Pierce, 4 Mart, N. S., 399; Yates *vs.* Brown, 8 Pick., 23, and Dennison *vs.* Seymour, 9 Wend. 1, involved the same principle, and were decided in the same way. In the case of *The Creole*, decided by Mr. Justice Grier, on the circuit, in the year 1853, (2 Wall., Jr., 485,) the subject underwent a learned and thorough examination, both by counsel and the Court. The result was the same as in Bussey *vs.* Donaldson. It appears by that case, that Mr. Justice Wayne had ruled the point in the same way in his circuit. No American adjudication to the contrary has been brought to our attention. The question is now, for the first time, presented in this Court. The New-York statute creates a system of pilotage regulations. It does not attempt, in terms, to give immunity to a wrong-doing vessel. Such a provision in a State law would present an important question, which, in this case, it is not necessary to consider. The argument for the appellants proceeds upon the general legal principle that one shall not be liable for the toil of another imposed upon him by the law, and who is, therefore, not his servant or agent. (15 East., 189; 4 M. and S., 77; 6 B. and C., 657; 12 Ad. and E., 737; 4 Exch., 244.) The reasoning by which the application of this principle to the case before us is attempted to be maintained, is specious rather than solid. It is necessary that both outward and inward-bound vessels, of the classes designated in the statute, should have pilots possessing full knowledge of the pilot grounds over which they are to be conducted. The statute seeks to supply this want, and to prevent, so far as possible, the evils likely to follow from ignorance or mistakes as to the qualifications of those to be employed, by providing a body of trained and skillful seamen, at all times ready for the service, holding out to them sufficient inducements to prepare themselves for the discharge of their duties, and to pursue a business attended with so much of peril and hardship. The services of the pilot are as much for the benefit of the vessel and cargo as those of the Captain and crew. His compensation comes from the same source as theirs. Like them he serves the owner, and is paid by the owner. If there be any default on his part the owner has the same remedies against him as against other delinquents on board. The difference between his relations and those of the master is one rather of form than of substance. It is the duty of the master to interfere in cases of the pilot's intoxication or manifest incapacity, in cases of danger which he does not foresee, and in all cases of great necessity. The Argo, 1 Swabey, 464; The Christiana, 7 Moore, P. C., 192. The master has the same power to displace the pilot that he has to remove any subordinate officer of the vessel. He may exercise it or not, according to his discretion. The maritime law as to the position and powers of the master, and the responsibility of the vessel, is not derived from the civil law of master and servant, nor from the common law. It had its source in the commercial usages and jurisprudence of the middle ages. Originally, the primary liability was upon the vessel, and that of the owner was not personal, but merely incidental to his ownership, from which he was discharged either by the loss of the vessel or by abandoning it to the creditors. But while the law limited the creditor to this part of the owner's property, it gave him a lien or privilege against it in preference to other creditors. (*The Phœbe Ware*, 273; the *Creole*, Wall., Jr., 519.) The maxim of the civil law—*sic utere tuo ut non lædas alienum*—may, however, be fitly applied in such cases as the one before us. The remedy of the damaged vessel, if confined to the culpable pilot, would frequently be a mere delusion. He would often be unable to respond by payment, especially if the amount recovered were large. Thus, where the injury was the greatest, there would be the greatest danger of a failure of justice. According to the Admiralty law, the collision impresses upon the wrong-doing vessel a maritime lien. This the vessel carries with it into whosesoever hands it may come. It is inchoate at the moment of the wrong, and must be perfected by subsequent proceedings. Unlike a common law lien, possession is not necessary to its validity. It is rather in the nature of the hypothecation of the civil law. It is not indelible, but may be lost by *laches* or other circumstances. (*The Bold Buccleugh*, 7 Moore, P. C. 284; Edwards *vs.* The *R. F. Stockton*, Crabbe, 580; The *America*, 16 Law Reps., 264; The *Lion*, Law Reps., Nov., 1868, Ad. & Ecc., 107.) The proposition of the appellant would blot out this important feature of the maritime code, and greatly impair the efficacy of the system. The appellees are seeking the fruit of their lien. All port regulations are compulsory. The provisions of the statute of New-York are a part of the series within that category. A damaging vessel is no more excused because she was compelled to obey one than another. The only question in all such cases is, was she in fault? The appellants were bound to know the law. They cannot plead ignorance. The law of the place makes them liable. This ship was brought voluntarily within the sphere of its operation, and they cannot complain because it throws a loss upon them, rather than upon the owners of the innocent vessel. We think the rule which works this result is a wise and salutary one, and we feel no disposition to disturb it. The steamship is a foreign vessel. We have, therefore, considered the learned and able argument of the counsel for the appellants with more care than we should otherwise have deemed necessary. Maritime jurisprudence is a part of the law of nations. We have been impressed with the importance of its right administration in this case. The decree of the Circuit Court is affirmed.

UNITED STATES COMMISSIONERS' OFFICE.

Before Commissioner Osborn.

THE BOUNTY CHECK FORGERIES.

The examination in the case of Egbert F. Ten Eyck, the actor charged with forging Paymaster's bounty checks, was continued yesterday.

Henry C. Harmons, clerk in the Second Auditor's office of the Treasury Department, called by the Government, testified: My duties are to investigate bounty frauds; defendant was once employed in the Second Auditor's office, under the name of E. Fairfield Ten Eyck; his duties were miscellaneous; know nothing of a claim agent named Harden; should have known it if such an agent had done business with our office.

The Government then rested.

Defendant's counsel moved to dismiss the complaint, on the ground that the evidence for the Government was wholly circumstantial, and not sufficiently strong to warrant putting the defendant on his defence.

The motion was denied, the Commissioner holding that the testimony of two of the Government witnesses, to the effect that two of the checks in question purporting to contain their signatures were not signed by them, was sufficient to warrant putting the defendant upon his defence to answer the charge of forgery, and that the defendant must account for the possession of those two checks, he not having been the claim agent through whom the witnesses made their claim, or in any way employed by them to collect their claim.

Defendant's counsel excepted to the Commissioner's ruling.

George A. Baunell, called by the defence, testified: Am a clerk in the Quartermaster-General's office; have been intimate with defendant; met Richard Harden in defendant's company at Willard's Hotel; have met Harden quite often; saw Harden give defendant some checks; Harden afterward took the checks back to write something on them.

The witness further testified that it is a common practice in the Department to give checks to outside parties for negotiation. These checks could sometimes be bought for twenty cents on the dollar.

Charles H. Bissell, called by the defence, testified: Am a clerk in the Erie Railway Company's office; have known defendant five or six years; his character is good; in March last I went with defendant to the Astor House, and was introduced by him to a Mr. Harden; defendant sat down to a table to write, and afterward Harden put money in his pocket and defendant said, "I have got this case settled up."

The further examination was then adjourned to Tuesday next.

SUPREME COURT—CIRCUIT—PART I.—MAY 14.

Before Judge Sutherland.

IMPORTANT DECISION AS TO THE ADMISSION OF PAPERS IN STATE COURT UNDER THE BANKRUPT ACT.

E. Norton, Assignee of Jacob Barker, vs. New-York Oil Company.—This suit was brought by the venerable Jacob Barker, of New-Orleans, by his Assignee in Bankruptcy, against the New-York Oil Company, of this City, for $5,000. Ethan Allen, for the plaintiff, set forth the facts to be that, in 1867, Jacob Barker, at New-Orleans, loaned the defendants $5,000, and received their acceptance payable in sixty days, which was protested. Jacob Barker going into bankruptcy, his assignee brought this suit.

The plaintiff's counsel, Mr. Allen, proved the assignment in bankruptcy by introducing a copy of the same, made in New-Orleans, duly certified by the Clerk of the United States District Court of Louisiana under the seal of that Court, which was strictly in accordance with the Bankrupt act.

D. Dudley Field, for the defence, contended that this certificate of bankruptcy was by a law which was itself unconstitutional, and could not be received in evidence; that Congress, under the Constitution, could not prescribe the mode of proof for the State Courts. That Congress could prescribe the manner of receiving in evidence, the proceedings of the Courts in one State in the Courts of another State. But Congress was silent as to how proceedings of United State Courts should be authenticated for the Courts of the several States; that the Bankrupt act therefore, in prescribing how an assignment in Bankruptcy should be proven in the State Court, to wit, by the certificate of the Clerk, is unconstitutional.

The Court held that the point of the defendant was well taken, but that after the argument he should admit the proof, and leave the constitutionality of the question to be determined hereafter, as must many of these constitutional questions arising out of the Bankrupt, as well as other acts giving rise to conflicts with the State laws. He should order a verdict for the plaintiff for $5,000, the full amount claimed, and costs. Ethan Allen for plaintiff; David Dudley Field for the defendant.

DEFENCE OF USURY.

Before Justice Peckham and a Jury.

Duryea vs. Hanford.—The plaintiff brought his action to recover the amount of a promissory note made by the late Captain William Perrine, and indorsed by the defendant, for $1,000 at thirty days. The note was a stock note, and belonging to it were 500 shares of coal stock, of the par value of $5,000.

The defence set up was usury. From the evidence given by defendant, it appeared that Captain Perrine asked Hanford to get him $1,000 on his note at thirty days, secured by the said coal stock, and he would pay him $100 for it. Hanford spoke to General Spinola about it, who said he would like to make the $100, and after some talk the defendant got the note, indorsed it, and gave it and the stock to Spinola, who gave Hanford the $900, which the latter paid over to Perrine. At or shortly after paying over the money, Hanford borrowed some of the money of Perrine, but soon after returned it.

Perrine was examined out of court before trial. He having since died, his evidence was read. Hanford testified he had forgotten he had indorsed the note, but he never received a penny of the money.

Spinola was examined, and testified that Hanford represented to him that the note was a business note, given for value, or he would not have touched it. This statement Hanford denied.

After hearing Dennis McMahon, of counsel for the defendant, and Luther R. Marsh for the plaintiff in summing up, the case was left to the jury by his Honor in an impartial charge. The jury, after a brief absence, returned a verdict for the defendant.

SUPREME COURT—SPECIAL TERM—BROOKLYN.

Before Judge Gilbert.

EJECTMENT—FRAUDULENT SALE OF HOUSE AND LOT—RECOVERY AFTER TWELVE YEARS.

Caroline Brown vs. Thomas Whitaker.—This action was one of ejectment for a house and lot in Williamsburg. It appears that about fifteen years ago the plaintiff took the property as devisee of her husband. Finding a claim outstanding on an old tax lease, she purchased it from the holder, then and now a resident of Brooklyn. Having removed this incumbrance, the plaintiff let the house and went to Europe. After an absence of several years, she returned and found her property in the possession of strangers, claiming title through this former holder of the tax claim, and under the same tax lease. Her inquiries led to the discovery that this former holder of the tax lease, from whom the executor of her husband's will had purchased the claim at her request, had been applied to by the executor to take proceedings to sell the real estate for the payment of debts; that an accounting had been had before a prominent lawyer in Brooklyn; and that this former holder of the tax lease had then undertaken to procure a sale of the house and lot for the benefit of the estate, and for the infants for whose support the personalty had been exhausted. He had obtained an order of Court appointing himself special guardian of the infants and referee to sell the property, and had then found a purchaser who would take the house and lot at a reduction from their market value without searching the title, and had sold the property by a deed purporting to be an assignment of the same tax claim, and appropriated the proceeds to his own use. When the executor found that the property had been sold, he applied to the referee for the proceeds, and was told that there was nothing left for the infants or the debts of the estate. The executor was a poor man, and had already advanced largely for the estate and the infants. He was ignorant of law, harassed and desparing, and felt too poor to bring suit; and so the matter stood till the plaintiff returned and started the investigations, which have resulted in her recovery of the property in this ejectment suit. In the mean time the executor's good name has suffered among his acquaintances, on account of the unexplained disposition of the property; and simple justice to him demands the statement that he has been fully exonerated from all suspicion of bad faith, and that his management of the estate appears to have been in all respects honest. The plaintiff has recovered the property after having been deprived of the enjoyment of it for nearly twelve years.

Alfred L. Edwards for plaintiff; Edmund Terry for defendant.

SUPERIOR COURT—TRIAL TERM—PART I.—MAY 14.

Before Judge Jones and a Jury.

LIQUIDATED DAMAGES.

Van Tassel vs. Walker.—The jury in this case this morning brought in a verdict in favor of the defendant for $1,200.

Cooper & Roe for plaintiff; Chauncey Shaffer for defendant.

SUPERIOR COURT—TRIAL TERM—PART II.—MAY 14.

Before Judge Monell and a Jury.

INJURIES BY A FALLING PLANK.

William K. Clare vs. The National City Bank of New-York.—This was an action to recover damages for being hit on the head and injured by the falling of a plank from the building of defendant, on which some repairs were being made. The plaintiff proved that he was passing on business through Wall-street, and when in front of the building in question he was knocked down and cut in the head by a falling plank from the building, resulting in injuries which detained him in bed for a week or more, and from the consequences of which he suffered for some time after. Some of the witnesses for the plaintiff not being present, counsel was compelled to rest with proving the injury and its extent, without showing negligence on the part of defendants, which negligence they claimed the jury had a right to infer from the facts already proven.

The Court held that negligence must be proven affirmatively by plaintiff; and he having failed in this, the complaint was dismissed.

Luther R. Marsh and James K. Stearns for plaintiff; Mr. Arnoux for defendant.

DECISIONS.

SUPREME COURT—CHAMBERS—MAY 14.

By Judge Clerke.

John Britten *vs.* Mary Britten; report of referee confirmed and judgment of divorce granted.

Julia Ann Welsh *vs.* The New-York Juvenile Asylum; the child John Francis Welsh is restored to the mother.

By Judge Cardozo.

James J. Mooney *vs.* Michael T. Cooney et al.; motion denied without prejudice, &c.

SUPERIOR COURT—GENERAL TERM—MAY 14.

Before Judges Barbour, Monell and McCunn.

McGarry *vs.* The Board of Supervisors; motions for reargument denied. Opinion by MONELL; dissenting opinion by Judge MCCUNN.

COMMON PLEAS—TRIAL TERM.—MAY 14.

Before Judge Daly and a Jury.

INSURANCE—NON-PAYMENT OF PREMIUM.

Elwyn S. Green vs. The St. Mark's Fire Insurance Company.—This was an action brought to recover $2,500 on a policy of insurance against fire. The plaintiff applied for insurance on property in Trenton, New Jersey, to an insurance agent named Phillips, of Trenton. Phillips applied to Mr. Smith, a New York agent, who procured the policy from the company and transmitted it to Phillips, who delivered it to plaintiff, and received from him his note for the amount of the premium, which was afterward paid. Phillips never transmitted the money to Smith, and Smith never paid the Company, though there was some testimony tending to show that the Company might have charged the amount of the premium to Smith's account. The policy contained a receipt for the amount of the premium, and the Court held that the Company having placed it in the power of the agent to deliver the policy to the plaintiff with such receipt attached, the Company became bound by it, and the plaintiff was entitled to recover.

The jury was directed to find for the plaintiff the full amount claimed.

A. P. Whitehead and J. Van Name for plaintiff; Mr. Joseph H. Choate for defendant.

POLICE COURTS.

Essex Market—Shandley, Justice.

WANTED AN UMBRELLA.

Henry Smith and William Williams were passing the store of William Kayton, at No. 200 Bowery, on Thursday evening, when a sudden impulse seized the former to help himself to an umbrella from a stand outside the door of complainant. This was about 10 o'clock P. M., when the pair probably thought they would be the better for something to shelter them from the heavy rain which was descending at the time. Smith ran off, vigorously pursued by the owner of the property, who succeeded at length in capturing the culprit, when the second prisoner came up and attacked complainant, and endeavored to rescue his confederate. At this crisis Officer O'Brien arrived, and arrested both. They were brought before the Court and committed for examination.

THEFT FROM THE YACHT HENRIETTA.

Francis Cassidy and John Stebbins were arraigned for stealing on the 1st inst. two brass eye-bolts and five sabres from the yacht *Henrietta*, now lying at the foot of Tenth-street, in the East River. Cassidy was watchman in charge of the vessel. He said he gave Stebbins the sabres, but that he knew nothing of the eye-bolts; whereas Stebbins affirmed that Cassidy gave him the eye-bolts to sell. Both were committed for examination.

A DISHONEST STEWARD.

William Stevens, 24 years of age, a native of Germany, and residing at No. 25 Hamilton-street, in this city, was, previous to the present transaction, cook and steward on board the bark *Storm Bird*, lying at Pier No. 47 East River, under the command of Captain Albert Schiller. The Captain deposed that on the 10th inst. there were stolen from him the following articles: A coat, two jackets, a vest, two pairs of drawers, two woolen shirts, three pairs of trousers, one pair of boots, a scarf and two pairs of stockings, the total value being $80; and he charged the prisoner with having stolen them. The articles were missed in the morning, and in the afternoon Stevens, with another man, left the vessel. Stevens was arrested by Officer Jarboe, who found a pair of pantaloons, a vest, an undershirt, a pair of stockings and a handkerchief in the clothes-bag of the prisoner. These articles were identified by complainant as portions of the stolen property. The prisoner was committed for examination.

EMBEZZLEMENT.

Mary Cohen was charged with having appropriated to her own use the sum of $1, which she received on behalf of Edward A. Ridley, proprietor of a fancy store corner of Allen and Grand streets, in whose employment she was. It appeared from the affidavit of Mr. Ridley, made before Alderman Miller, that Mary received a dollar from a customer in payment for a bonnet, and that she kept the dollar instead of passing it to the cashier. Mary confessed, and was held for further disposal.

Jefferson Market—Dodge, Justice.

EXTENSIVELY IN THE TRADE.

Officer Enlner, of the Fifteenth Precinct, prayed that Richard Smith, whom he arrested, might be detained in custody with the view of finding out the owner of the following property, which Smith admitted having stolen, but refused to say from whom: 19 silver spoons, 9 forks, 2 butter-knives, 4 salt-spoons, 2 salt-cellars, one silver mug, one opera-glass, a Catholic prayer-book, Protestant Episcopal prayer-book, Hoyle's Book of Games, other books and $2 55 in money. He was remanded.

ANOTHER SMITH.

William Smith pawned a pair of shoes with Michael Casey, a licensed pawnbroker, at No. 103 Sullivan-street. Soon after Smith came, ostensibly to redeem the shoes, and laid $1 75 on the counter. When the shoes were produced Smith seized both shoes and money and ran off, but was overtaken and given into custody. He was committed for trial at the Court of Special Sessions.

FROM A CLOTHES-LINE.

Louisa Benson and Margaret Moore were accused by Matilda Reinhardt, of No. 499 Broome-street, with stealing from a clothes-line on the roof of her house, two muslin chemises of the value of $2. The property was found in the possession of the prisoners. They were sent for trial before the Court of Special Sessions.

LACE.

Ellen Kelley was charged with having stolen a quantity of black lace, of the value of $240, from the store of J. & C. Johnston, Nos. 767 and 769 Broadway, on the 7th inst. She was arrested on a similar charge preferred by another house, and confessed to having stolen the lace and disposed of portions of it to Mme. Giradon and Mrs. S. Dentz, of No. 145 Sixth-avenue. These persons were, in consequence, arrested on a charge of receiving stolen goods, and bailed in $1,000 each to answer. Ellen was sent for trial.

POLICE TRIALS.

HENNESSEY'S CASE CONCLUDED.

At trials of policemen yesterday, before Commissioner MANIERRE, the case of Patrolman John Henness, of the Forty-third (Brooklyn) Precinct, was concluded. The inquiry was directed to the point as to whether the officer used violence toward James Haggerty while taking him to the Station-house, and whether the prisoner received any injury at any time while in the custody of the police. It was clear that Haggerty received no injury in the Station-house. Some of the testimony in the case is conflicting, but the facts seem to be established that about the middle of the afternoon of the 12th of April Haggerty was in the back room of a liquor saloon at the corner of Smith and Union streets. He was quite a talkative man when he had drank a little, and he seems to have been a little noisy in the saloon, although the weight of testimony is that he was not very much under the influence of liquor. In the course of an hour or more he was taken out to the hall-door and thrown, or at least he fell, violently back upon the sidewalk. In a few minutes he was picked up and taken back in the building, and a scalp wound which was received in the fall was washed. One witness states that he groaned a good deal after being taken in. He remained in a helpless and nearly insensible condition, and showing no disposition to speak until about 6 o'clock in the evening, when a man took him out and attempted to put him on a street car. The man did not succeed in this attempt, and left him in the street. Officer Hennessy came along and took charge of Haggerty, who was a large heavy man, and conveyed him to the sidewalk, a distance of some twenty-five feet. A witness (Gilbert) swears that at this point he saw Hennessy strike Haggerty three blows with his club on the head. Witness was but a few feet distant, and his view unobstructed. Another witness, who was about the same distance from Hennessy in another direction, with equally unobstructed view, swears that Hennessy could not have given the blows without his seeing him, and he is positive no such blows were struck. It is admitted that the officer rapped Haggerty on the knuckles at this time to make him let go of his clothes and belt, and that subsequently he tapped him on the soles of his boots. The distance traversed from the point where the arrest was made to the Station-house was about a block, and a part of the way assistance was given by Officer Conners. The testimony, with the exception noted, is that the officer did not use violence; most of the witnesses swearing that his treatment of his prisoner was humane to a marked degree. On the way to the Station-house the prisoner asked for his hat. At the Station-house Haggerty was laid upon his back and searched. He gave his name, which was the last word he said. No one but Officer Conners noticed any indication of an injury upon him except a slight bruise above the eye. Conners saw a slight blood stain on the back of the head, but did not regard it as of sufficient consequence to mention it. Three persons assisted in putting the man in the cell. The prisoner was subsequently seen by the doorman trying to lift up the door grating. At 10 o'clock he was sitting down with his head resting on his left arm, and was seen in the same position, breathing heavily, several times during the night, the last time when alive at 3 o'clock. At a little after 4 o'clock he was found, still in the same position, dead. Considerable medical testimony was introduced. Dr. James Byrne, who witnessed the *post-mortem*, gave it as his opinion that the fall received at the porter-house might have predisposed its subject to fatal hemorrhage from a minor injury received subsequently; that it would require little subsequent injury to produce extravasation; but that fall, he believed, could not have been the sole cause of death, for the extent of the extravasation was so great that no consciousness or voluntary motion could have existed after the rupture, and Haggerty, it was shown, spoke subsequently to that. The injury which was the immediate cause of Haggerty's death, he believed to have been sustained long after the officer had charge of him. Witness thought an hour could not have passed after such extravasation without death ensuing. Dr. A. W. Shepard, who made the *post mortem*, testified to finding severe contusions at the back of the head near the junction with the spine, and also one above each ear, and several slighter ones. In the anterior lobe of the left hemisphere of the brain he found about four ounces of extravasated blood. It was the unanimous opinion of the medical gentlemen present that death resulted from compression of the brain, caused by a rupture of the cerebral vessels from violence applied to the skull. Witness gave it as his opinion that if no other injury was inflicted upon the prisoner from the time he fell up to the time of his death, he should regard it as a rare and exceptional case, where a great amount of extravasation occurs, and death does not follow for a considerable time afterward. In such cases death would usually follow very soon afterward. Dr. Carnican testified that sometimes, in case of brain injuries, there was an interval between the subsidence of the effects of concussion and the period when the extravasation of blood began to take place. He explained the cause of this, citing instances that had come under his observation. He believed that death might have resulted at 4 o'clock in the morning from injuries received from the fall the afternoon previous. Extravasation might go on constantly for several days after an injury was received on the head before death ensued. Dr. Daniel Ayres and Dr. Geo. K. Smith seemed to concur with Dr. Carnican in his views, and saw no way of accounting for Haggerty's death, in the absence of other testimony, except from the fall the afternoon previous. It was not deemed necessary to take further medical testimony, and the case was submitted to the Board. It was believed that the officer would be exonerated from the charge of having used unnecessary violence. No other case has ever occupied so much time in the investigation.

MONETARY AFFAIRS.

Sales at the Stock Exchange—MAY 14, 1869.

FIRST BOARD—10½ A. M.

$3,000	U. S. 6s, '81, R.	120⅝	200	Mariposa Pf.	48¾
5,000	U. S. 5-20 R., '62	116	200	do.	49
			300	do. bet. call	49
10,000	U. S. 5-20 C., '65, new	117⅜	500	Pacific Mail	94½
			100	do. c	94¼
70,000	U. S. 5-20 C., '67	117¼	600	do.	94¼
			100	do. s30	94¾
1,000	do.	117⅛	200	Bruns. C. L.	9
1,000	U. S. 5-20 C., '64	115¾	200	Boston W. P.	17½
			100	do. 2d call	17¼
10,000	U. S. 5s, 10-40, R.	108	8	Adams Ex.	61
			100	Wells-Fargo Ex.	33¾
20,000	do.	109	42	A. M. U. Ex.	40½
1,000	N. Y. St. 6s, '72.	102½	100	do.	40½
7,000	N. Y. St. 6s, '73.	102¾	400	do. bet. call	40¾
2,000	N. Y. St. 6s, '75.	102¾	100	do.	40¾
5,000	Tenn. S. 6s ex c.	68	200	U. S. Ex.	67½
20,800	do.	68⅜	200	do.	67¾
5,000	Tenn. St. 6s, n.	65¾	200	N. Y. Cen.	181¾
30,000	do. bet. call	65½	200	do. s3	181½
20,000	Va. St. 6s, ex. c	60	435	Reading	96⅛
12,000	La. 6s, Lev. B.	70	200	do. s10	96⅛
4,000	R. I. St. 6s.	101½	50	Mich. Cen.	128⅛
5,000	N. Car. St. 6s.	60½	50	do.	129
5,000	N. C. S. 6s, new.	55⅞	20	Lake Shore	107
5,000	Ga. St. 7s.	96	200	do.	106⅞
13,000	Mo. St. 6s.	86	100	do.	106½
2,000	do.	89⅜	450	Mich. Southern	107
3,000	Erie 2d M., '79.	91	900	do.	107
2,000	Erie 4th M.	80	100	do. b3	107
2,500	N. Y. Cen. 6s '83	90	200	do. c. b. c.	106⅞
500	Hud. R. 1st M.	102	72	Panama R.	322
1,000	do.	104	600	Clev. & Pitts.	93¾
10,000	Mich. Cen. 8s, new Bds.	120	200	do.	93¾
			1200	Chic. & N. W.	92¼
13,000	Mich. S. 2d M.	94	2300	do.	92⅛
3,000	Gt. West. 1st M. '88	89	1000	do. b10	92½
			500	Chic. & N. W. Pf.	104½
1,000	C. & R. I. 1st M. B	100	400	do.	104¾
4,000	Chi., R. I. & P. 7s.	98	300	Ohio & Miss.	33¾
2,000	Mor. & Es. 1st M	97	86	Chi., B. & Q.	190
1,000	Del., L. & W.	92	100	Chi. & R. I. R.	128½
7,000	P., Ft. W. & C. 3d M.	90	1300	do.	128⅜
4,000	P. Ft. W. & C.	[illegible]	300	do.	128
10,000	O. & Miss. Con. Bds.	[illegible]	100	do.	128¾
2,000	M. & St. P. 7 3-10 con.	[illegible]	300	Mil. & St. P.	78
4,000	Am. Dock & Im. Co. 7s.	96¾	10	Mil. & St. P. Pf.	89
1,000	Tol., P. & W. 1st, East. Div.	87	100	Tol., W. & W.	75½
2,500	Lake S. Div. B.	98	200	do.	[illegible]
3,000	Chi. B. & Q. 8s.	112	100	P., Ft. W. & C. b30	155½
4,000	Dub. & S. C. 2d M.	91½	100	do.	155½
20,000	C., C. & Ind. Cen. 1st M.	88	300	do.	155⅞
50,000	do.	88¾	200	Alt. & T. H. Pf.	72
10,000	Gt. West. 2d M.	88¾	200	Del., L. & W.	118
60	Bank of Republic	120	100	do.	117¾
5	Continental Bank	102¾	300	do.	117½
10	Nassau Bank	105	200	N. J. Cen.	119
20	Amer. Ex. Bank	132	100	do.	119¼
100	West. U. Tel.	44	100	H. & St. J.	118
1100	do. bet. call	44	100	do.	[illegible]
900	do.	[illegible]	200	Mil. & St. P. Pf.	[illegible]
500	do.	44	200	Mar. & Cin. 1st Pf.	[illegible]
200	Quick. Min. Co.	19⅝	200	Mar. & C. 2d Pf.	8
200	Canton Co.	[illegible]			

SECOND BOARD—2½ P. M.

[illegible]

SECOND BOARD—1 P. M.

[illegible]

NEW NATIONAL BOARD—NOON.

300	West. U. Tel.	44½	200	Reading	96⅛
100	do.	44½	100	do.	96⅛
100	Harlem	[illegible]	100	do.	96⅛
200	Mich. So.	b3 106⅞	200	Chic. & N. W.	b3 92⅛

FRIDAY, May 14—P. M.

The *Bulls* in the Gold Room, whose numbers as well as influence control the market in a large measure at present, advanced the price at a late hour last night to 138⅝, and to-day to 139¼ ⅌ cent. There was nothing of moment in the Cable news, and less in the course of Exchange to justify this additional rise, but speculation sets in this direction under adroit as well as strong manipulations in the Gold Room. The sales were to the usual daily average of late, and the Cash Gold for delivery was borrowed and lent on moderate terms. As noticed yesterday, the extreme advance of Wednesday in Foreign Bills is not supported, though there was, perhaps, a better business for the French and English steamers sailing to-morrow, than for the German steamer of Thursday. There were one or two free drawers at sight on London at 110 ⅌ cent., and the same parties, if preferred by buyers, drew at 109⅝@109⅞ at 60 days; against United States Stocks. The other leading Bankers quote 109¼ for 60 days, and 110⅛@110¼ for short sight. The rise in Gold, in place of inducing trade remittances of Exchange, has the opposite tendency of delay. The demand, however, is very considerable to cover travelers' credits, and this will be felt for five or six weeks to come.

Money is in good supply to the Brokers at 7 ⅌ cent. on Stocks, returnable on call, and at 7 to 9 ⅌ cent. on Merchant paper of 60@90 days date. The large Banks of the Street report only a moderate demand at 7 ⅌ cent., call loans, but they are not yet disposed to accept a lower figure. Something is done by outside lenders at 6 ⅌ cent.

The Public Funds keep very strong, and the highest price of the season was made at 2 o'clock for the 5-20s of 1867, 118⅜ ⅌ cent.; the 10-40s sold at 109⅛, and the 5-20s of 1862 at 120¼ ⅌ cent. The registered 1862s and 1864s, May and November, sold at 116⅝ ⅌ cent., being an advance of ⅝ ⅌ cent. on the Government purchases on Wednesday for the Sinking Fund. After the 2:15 P. M. Board there was a partial hesitation in the market, but this was soon recovered from, and the closing quotations are firm.

The Railway market, though pretty active as to the amount of business done, closed much the same as last night, the intermediate fluctuations being unimportant, except on Wabash and Toledo, which sold up to 78⅛, and left off 76⅛@76¾ ⅌ cent. There was a further decline of 1 ⅌ cent. in Rock Island, but a firmer feeling in New-York Central. The Rock Island transfers for the June election closed yesterday, and the subsequent falling off in price leads to the surmise that the recent strong *Bull* movement in the stock has something to do with the election. The Northwest Stock of both classes holds strong on the expected half-yearly Dividend in June of 5 ⅌ cent., which it is supposed will be paid in cash on the Common as well as the Preferred. On the Miscellaneous list there was a fresh upward turn in Pacific Mail to 95½, and a strong demand for Western Telegraph and Mariposa Preferred.

After the late Boards broke up the following quotations were made as compared with Thursday night:

	Thursday.	Friday.
United States 10-40s	109	109⅛
United States 5-20s of 1862	119⅝	120¼
United States 5-20s of 1867	118	118⅜
American Gold Coin	138⅝	139⅛
Bills on London, 60 days	109½	109½
New Bonds of Tennessee	65¾	65⅝
Virginia Bonds, old	60	60
Missouri Bonds	89	89½
North Carolina Bonds, new	55	55
New-York Central	181¼	182⅝
Reading Railway	96¼	96⅝
Chicago and Rock Island	129⅝	128¼
Northwest Common	91⅞	92⅛
Northwest Preferred	104¼	104⅝
Michigan Southern	106⅞	106⅞
Pittsburg and Fort Wayne	155¼	155⅝
Cleveland and Pittsburg	93¾	92⅞
Pacific Mail Company	94¼	94½
St. Paul Preferred	87⅞	[illegible]
St. Paul Common	[illegible]	[illegible]
Toledo and Wabash	77⅞	76⅛
Ohio and Mississippi	33½	33⅞
Mariposa Preferred	48⅝	[illegible]
Lake Shore	106	106⅝
Hudson River	157⅞	[illegible]
Louisiana Levee 6s	70	70

The following bids were made for the various Public Funds of the United States at the close of business:

[illegible]

And the following for the State Bonds:

[illegible]

And the following for the City Bank Stocks:

[illegible]

And the following for the Railway Mortgages:

[illegible]

Now that the Pacific Railroad is a fixed fact, it is important to know something of the amount of business that is likely to be done over it. We have reports from the Central Pacific portion of the main line which we open for business during the month of April, from Sacramento to Elko, 450 miles, showing the gross receipts at $490,000 in coin. This was upon local traffic mainly; and will hereafter be reinforced by a large through business. The receipts of the line to Ogden, 740 miles, may be expected to reach the stupendous sum of $10,000,000 per annum—a business almost equal to that of the oldest trunk roads in the East. The Government, which must always be one of the largest customers, is also one of the largest gainers. The mails are being carried with greater regularity and speed for less than a fifth of the sum paid to the stage conveyance. The saving from this item alone to the Government is equal to $1,664,000 per annum, while the saving from the transportation of supplies, &c., to the frontier posts must be double that sum. We shall soon hear of a regular schedule of seven days' passengers between New-York and San Francisco.

It is ascertained that Mr. JAY GOULD caused himself to be made Receiver of the Atlantic and Great Western Road on the 2d of April, ult., in Ohio; on the 5th in Pennsylvania, and on the 7th in New-York, and a suit for foreclosure is now pending in one of the Courts in Chautauqua County, in this State. The lease of the Road for twelve years to the Erie (GOULD, President,) was only signed on the 7th December last, and possession taken from the old Receiver in January. The first installment of rent, $450,000 ⅌ quarter, or $150,000 ⅌ month, did not fall due to the Company until the fifteenth of April, a week too late to keep their property out of the hands of a second receivership—the Receiver being their own lessee!

Mr. D. C. FALLS has become a member of the old and wealthy Stock Exchange firm of Messrs. DAVID GROESBECK & Co., No. 30 Broad-street.

Mr. HENRY S. BENNETT, Attorney-at-Law, who makes a specialty of Stock claims and Revenue Tax adjustments, has removed his Office to No. 16 Wall-street.

The Treasury Office received $384,000 in Gold for Customs to-day, and paid out $477,000 for Gold Interest.

The week's imports of Foreign Dry Goods have been to the specie value of $1,402,998; amount marketed, $1,178,766.

Views of a Practical Banker.

From Thompson's Reporter.

Secretary BOUTWELL has made a beginning, and in the right direction. He sells a million of gold per week and buys a million of bonds per week.

As the million of gold will bring about $390,000 more than the million of bonds will cost, he has that amount over for the benefit of the Treasury.

These sales and purchases are made by proposals advertised for, so that no favorite can have the advantage of exclusive information in advance of the public generally.

It is announced, as by authority, that this selling gold and buying bonds will be continued through the Summer, at least, and when a change is made it will be declared in advance, so that all can regulate their business on that account. [illegible] Here, again, Secretary BOUTWELL has planted himself on sound financial principles. A greater service he can render the country than by so positively and convincingly to every merchant, manufacturer, speculator, banker and stock operator, "Take care of yourselves, and ask nothing of the Government, for you will get no special financiering from the Treasury Department for relief."

The currency will be neither increased nor diminished. The three ⅌ cent. Certificates now outstanding, and which are paramount to so much legal-tender money, may be sent in for payment in a certain time. If so, it amounts to a contraction; for the Secretary has ordered them canceled as they are redeemed.

Thus far we are pleased with BOUTWELL. He develops excellent qualities—such as secretiveness as to what he intends to do, and firmness after he has announced a measure.

The next desirable step in a financial direction will be, either to reduce slightly and slowly the greenback currency—not by canceling it, but by enlarging the currency reserve in the Treasury—or by [illegible] and presenting for redemption much of the national currency as shall be taken in by the Government. Either of these measures will lay some foundation for an elasticity, so to speak, of the currency. For if the Treasury accumulates a better reserve during stagnant months, to be depleted during the active business months, it [illegible].

If the banks redeem their currency when their circulation is not wanted for business purposes, certainly it will be in the hands for customers when it is wanted for legitimate use. This is also elasticity.

The great defect of the currency is the absence of any contracting and expanding quality. Hence the periodical plethora of money and periodical stringency. Both periods are adverse to the great interests of the nation.

BANKING AND FINANCIAL.

HOWES & MACY, BANKERS,

30 Wall Street, N. Y.

FOUR PER CENT. INTEREST ALLOWED ON DEPOSITS.

The business of this house is the same as an Incorporated Bank.

Persons keeping accounts may deposit and draw as they please, the same as with the City Banks, and will be allowed interest on their daily balances at 4 per cent.

Collections made on any part of the United States or Canada.

Orders for the purchase or sale of the various issues of Government and other Stocks, Bonds, and Gold, promptly executed for the usual commission.

☞ SEVEN PER CENT. GOLD BONDS OF THE LAKE SUPERIOR AND MISSISSIPPI RAILROAD COMPANY FIRST MORTGAGE SINKING FUND BONDS, FREE OF UNITED STATES TAX, secured by 1,632,000 acres of choice lands and by the railroad, its rolling-stock and franchises, and yielding in currency nearly TEN PER CENT. PER ANNUM.

We recommend these bonds as a desirable investment for persons collecting MAY COUPONS. Holders of 5-20 BONDS can exchange at a profit of nearly TWENTY PER CENT., besides receiving one per cent. in gold additional income.

A limited amount for sale, and full particulars furnished, by

JAY COOKE & CO.

☞ SAFES TO LET BY THE NATIONAL PARK BANK IN A BURGLAR AND FIRE-PROOF VAULT.—For the safe-keeping and protection from fire and burglars of Securities of all kinds, including Stocks, Bonds, Mortgages, Wills and Diamonds, and valuable Jewelry of every description. An inspection of the vault, constructed by this Bank in their new building, will at once convince all parties interested that the most perfect attainable security has been reached, and at an extremely moderate annual cost to each tenant.

The officers will take pleasure in showing the vault on application.

☞ BANKING-HOUSE OF KISSAM & CO., NO. 36 Wall-st.—We offer for sale on favorable terms Brooklyn City Seven per Cent. Bonds "Public Park Loan." These bonds are for $1,000 each, have forty-six years to run, and interest payable 1st January and July.

GENERAL MARKETS.

NEW-YORK, Friday, May 14.

The receipts of the principal kinds of Produce since our last have been as follows:

Ashes, bbls.	25	Sp'ts Turp'tine, bbls.	42
Cotton, bales	1,015	Petroleum, re., bbls.	1,966
Eggs, bbls.	4,549	Pork, bbls.	409
Flour, bags	[illegible]	Cut Meats, pkgs.	[illegible]
Flour, bbls.	[illegible]	Lard, pkgs.	[illegible]
Cornmeal, bbls.	[illegible]	Lard, kegs	[illegible]
Wheat, bushels	1,620	Butter, pkgs.	3,502
Corn, bushels	[illegible]	Cheese, pkgs.	[illegible]
Rye, bushels	[illegible]	Beef, pkgs.	[illegible]
Malt, bushels	[illegible]	Tallow, pkgs.	[illegible]
Barley, bushels	[illegible]	Grease, pkgs.	[illegible]
Oats, bushels	26,093	Starch, bxs.	[illegible]
Peas, bushels	[illegible]	Tobacco, hhds.	1,858
Beans, bushels	[illegible]	Tobacco, bxs. & cs.	357
Grass seed, bushels	[illegible]		
Flaxseed, bushels	[illegible]	Whisky, bbls.	531
Dried Fruit, pkgs.	[illegible]	Wool, bales	[illegible]
Hides, No.	[illegible]	Oil Cake, sacks	[illegible]
Hides, bundles	200	Peanuts, bags	229
Hemp, bales	[illegible]	Skins, bundles	67
Hops, bales	204	Beeswax, pkgs.	[illegible]
Leather, sides	1,761	Rice, pkgs.	[illegible]
Resin, bbls.	4,490	Cotton Seeds, bags	[illegible]
Crude Turp., bbls.	[illegible]	Seeds, pkgs.	14
Pitch, bbls.	[illegible]	Copper, cakes	[illegible]
Tar, bbls.	75		

The export clearances since our last, as reported at the Merchants' Exchange, Pine-street, have been as follows:

By the bark *Ebenezer*, for Antwerp—3,022 bbls. Crude Petroleum.

By the bark *Victoria*, for Vigo—380 hhds. Tobacco, 5,000 Pipe Staves.

By the bark *Atalanta*, for Bremen—3,448 bbls. Refined Petroleum.

By the bark *August*, for Cronstadt—2,056 bbls. Refined Petroleum.

ASHES—Have been lightly dealt in at $7 62½@$8 for Pots, and $9 12½@$9 25 for Pearls, ⅌ 100 lbs.

BEESWAX—Has been in good request at 45c.@47½c. for Yellow, ⅌ lb.

BOOTS AND SHOES—Trade has been on a moderate scale, since our last, on the basis of previous quotations, including [illegible]

CANDLES—Have been very sparingly sought after, including Adamantine at 20c.@22c. for light weights; Plain Sperm at 45c.@46c., and Patent Sperm at 55c.@58c. ⅌ lb.

CEMENT—Continues in demand, at steady rates, including Rosendale at $2 ⅌ bbl.

COAL—Foreign has been quiet and nominal. Domestic has been more firmly held, but has been in quite moderate request. Anthracite has been quoted from yard at from $6@$7 50 ⅌ ton of 2,000 lbs.

COFFEE—There has been no movement of importance in this line since our last. Holders have not been eager to realize, and prices have been quoted steady for all kinds, including [illegible]

COTTON—A livelier business has been transacted since our last, and prices have been well supported. Sales have been reported of [illegible] bales (of which [illegible] bales were to arrive,) including [illegible] bales to shippers, [illegible] bales to spinners, [illegible] bales to speculators, and [illegible] bales in transit. The receipts have been 719 bales. No clearances have been reported. Messrs. CORNWALL & ZERREGA are quoting for the current week, the

Closing Prices of Cotton:

	Uplands.	Mobile.	N. O.	Texas
Ordinary	[illegible]	[illegible]	[illegible]	[illegible]
Good Ordinary	[illegible]	[illegible]	[illegible]	[illegible]
Low Middling	[illegible]	[illegible]	[illegible]	[illegible]
Middling	[illegible]	[illegible]	[illegible]	[illegible]

Movements of Cotton at this Port.

	Bales.
Receipts this week	[illegible]
Receipts last week	[illegible]
Receipts preceding week	[illegible]
Receipts since Jan. 1	[illegible]
Receipts since Sept. 1, 1868	[illegible]
Receipts year ending Jan. 1, 1869	[illegible]
Receipts year ending Sept. 1, 1868	[illegible]
Export clearances since our last	[illegible]
Exports since Jan. 1	[illegible]
Exports since Sept. 1, 1868	[illegible]
Exports year ending Jan. 1, 1869	[illegible]
Exports year ending Sept. 1, 1868	[illegible]
Estimated stock on hand here	[illegible]

Movements in Cotton at all the Shipping Ports.

[illegible]

FISH—There has been a moderate call for the principal kinds at generally steady prices.

FLOUR AND MEAL—[illegible]

GRAIN—[illegible]

HAY—[illegible]

HOPS—[illegible]

HIDES—[illegible]

HEMP—[illegible]

LATHS—[illegible]

LIME—[illegible]

LEATHER—[illegible]

METALS—[illegible]

more firmness, though the transactions have not been extensive. Sales of 1,000 boxes I. C. Charcoal Plates have been made on private terms. Nothing new in Zinc. We quote Ingot Copper at 23¾c.@24½c. ⅌ ℔.; No. 1 American Pig Iron, $39 50@$42; No. 2 do., $37 50 @$40; American Forge, $36 50@$38; Scotch Pig, $40 50 @$45; English and American Bar Iron, Refined, $82 50 @$90 ⅌ ton; Pig Lead, $6 25@$6 87½, in gold, ⅌ 100 ℔s.; Foreign Spelter, $6 37½@$6 50, in gold, ⅌ 100 ℔s.; Domestic do., $11@$12 50 ⅌ 100 ℔s., in currency; Straits Tin, 32¼c.@32½c., in gold, ⅌ ℔.; Banca Tin, 35c.@35½c., in gold, ⅌ ℔.; English, 31c.@31¼c., gold, ⅌ ℔.; I. C. Coke Plates, $5 75@$7 50; I. C. Charcoal do., $8 50@$8 75; Terne do., $6@$8, gold, ⅌ box; Zinc, 12c. @12¼c. ⅌ ℔.

MOLASSES—There has been a good inquiry for desirable lots at full prices, and sales have been made of 70 hhds. Porto Rico at 73c.@75c.; 160 hhds. do. (by auction) at 68c.@72c.; 560 hhds. Cuba Muscovado at 54c.; 150 hhds. Trinidad at 55c.; also, by auction, 10 hhds. Demarara at 51c.@54c.; and 10 bbls. New-Orleans at 68c. ⅌ gallon. We quote: Old and New Porto Rico at 40c.@80c.; Cuba at 35c.@60c.; New-Orleans at 70c. @85c. ⅌ gallon. And in detail thus:

	Old Crop.	New Crop.
Cuba Centrifugal and Mixed, ⅌ gallon	35c.@38c.	—@—
Cuba Clayed, ⅌ gallon	37c.@42c.	48c.@51c.
Cuba Muscovado, refining grades, ⅌ gallon	40c.@42c.	50c.@53c.
Cuba Muscovado, grocery grades, ⅌ gallon	—@—	53c.@60c.
Porto Rico, ⅌ gallon	40c.@55c.	50c.@80c.
English Islands, ⅌ gallon	45c.@55c.	50c.@70c.
New-Orleans, ⅌ gallon	—@—	70c.@85c.

NAVAL STORES—There were pretty liberal arrivals of Resin reported again to-day, but the receipts of other kinds of Naval Stores were light. The principal part of the recent arrivals of Resin had previously been disposed of for forward delivery, and the additions to the available supply in first hands here have consequently been comparatively moderate. There were lighter offerings of Spirits Turpentine noted to-day, and the market gained strength toward the close, when merchantable lots were generally quoted firm at 46c. ⅌ gallon. There had been sales made of 215 bbls., in lots, at 45½c.@46c., part to arrive, ⅌ gallon. The receipts to-day were only 42 bbls. Some 5,000 gallons, in cans, (Devoe's,) were sold at 55c. ⅌ gallon. Crude Turpentine ruled dull at the old quotation. Tar attracted a little more attention at about previous figures. A lot of 100 bbls. Washington sold at $2 75 ⅌ bbl. There were only 76 bbls. received. Resins opened heavily at reduced prices, but closed with rather more steadiness, the range of current quotations for Strained and Good Strained was from $2 55@$2 65 ⅌ 280 ℔s. Buyers were disposed to operate freely in Strained on the basis of $2 25, while holders were generally asking $2 60@$2 62½ ⅌ 280 ℔s. For forward delivery, Strained was offered at $2 60 ⅌ 280 ℔s. A sale of 250 bbls., on spot, was made at $2 62½ ⅌ 280 ℔s. In the better grades of Resin, there was very little animation; 115 bbls. No. 2 changed hands at $2 80@$2 85; 170 bbls. No. 1 at $3 50@$4, and 120 bbls. Pale at $5 25@$6 ⅌ 280 ℔s. The receipts of Resin amounted to 4,490 bbls.; no export clearances were reported. We quote Spirits Turpentine at 45½c. @47½c., chiefly at 46c., for Merchantable, ⅌ gallon; Crude at $4 25; Resin at $2 50@$12 ⅌ 280 ℔s., the latter rate for Choice White; Tar at $2 50@$3 50; Pitch at $2 75@$3 ⅌ bbl.

OILS—Continue in fair demand, including Crude Whale at $1@$1 05; Bleached Whale at $1 15@$1 17½; Crude Sperm at $1 92½@$1 95; Unbleached Sperm at $2@$2 05; Lard Oil at $1 45@$1 55; Red Oil at 90c. @95c.; Linseed Oil at $1 02@$1 05; Olive at $1 45@ $1 50 ⅌ gallon.

PETROLEUM—The general market showed more firmness at the opening, with more willingness on the part of buyers to operate, while holders were less eager to sell; but later in the day the demand became less urgent, particularly for Refined for export, influenced by the less favorable private reports from Antwerp, placing the quotations there at 49f.@50f., and the local dealings indicated a slight reaction from the best figures of the day, closing weak. In Crude, in bulk, there was a moderate trade reported for both immediate and forward delivery on the basis of 16c., though holders were asking 16¼c.@16½c. ⅌ gallon. The sales on the spot embraced 1,100 bbls. at 16c., and some job lots at 16¼c. ⅌ gallon. For barreled Crude the bidding was generally on the basis of 22c., while the asking figures were up to 22½c. ⅌ gallon, with no important movements noted. There were no receipts of Crude acknowledged here; at Philadelphia, there were 2,100 bbls. received, making the total arrivals there for the week 9,655 bbls. The export clearances hence included 3,022 bbls. Crude Petroleum by the bark *Ebenezer*, for Antwerp. Refined Oil sold at improved prices early in the day, but lost part of the advance before the close, and left of heavily on the basis of 32¼c. for Standard White, as the ruling figures. Sales were reported here of 14,500 bbls., including 3,500 bbls. Standard White on the spot, at 32¼c.@32½c., closing at 32¼c.; 3,000 bbls. do., deliverable last half of May, at 32½c.; 4,000 bbls. do., deliverable from May 20 to June 15, at about 32⅜c.; 1,500 bbls. do., last half of June delivery, part at 32¾c.; and 2,500 bbls. do., last half of July delivery, at 33c. ⅌ gallon. Also at Philadelphia, of 6,500 bbls., including 1,500 bbls. Standard White, May delivery, at 32¼c.; 2,000 bbls. do., June to September delivery, (500 bbls. each month,) at 33¾c.; 1,500 bbls. do., August delivery, at 33½c.; and 1,500 do., August to October delivery, (500 bbls. each month,) at 34c. ⅌ gallon. The receipts here were 1,966 bbls., and at Philadelphia 3,200 bbls., making the total arrivals of Refined Oils there for the week 16,850 bbls. The export clearances hence were 3,448 bbls. Refined Petroleum by the bark *Atlanta*, for Bremen, and 2,056 bbls. do. by bark *August*, for Cronstadt. Naphtha attracted less attention, and was generally quoted weak at 10c.@10½c. ⅌ gallon.

PROVISIONS—Pork has been in very moderate request, opening steadily, but closing weak and in favor of buyers. Sales have been reported since our last of 900 bbls., in lots, at $30 95@$31 12, closing with sellers at $30 95 for New Mess; $30 75@$30 87 for Old Mess; $28 25@$28 50 for Western Prime Mess; $30 50 for Thin Mess, and $25 75@$26 for Prime and Extra Prime, ⅌ bbl. Cut Meats continue in moderate demand, at about former rates; sales equal to 225 packages, at 15½c.@16c. for Dry Salted and Pickled Hams, and 12¾c.@13¼c. for Shoulders, ⅌ ℔. Bacon continues dull at unchanged figures. Lard has been in moderate demand and firm; sales have been reported since our last of 675 tierces and bbls. at 16½c.@18¾c. for poor to very choice, chiefly at 17⅜c.@17½c. for City, and 18½c. for Prime Western Steam, ⅌ ℔. Beef is in demand at $11@$16 for Plain Mess; $12@$18 for Extra Mess, and $8@$11 for inferior grades of barreled Mess Beef; sales reported, 150 bbls. Tierce Beef is quiet, including New Prime Mess at $20@$26; Indian Mess at $26@$32 ⅌ tierce; sales, 130 tierces. Beef Hams are in request at $26@$32 ⅌ bbl.; sales, 175 bbls. Butter and Cheese have been salable and steady. We quote:

OLD CROP BUTTER.

Welsh tubs, Fair to Good, ⅌ ℔	27c.@33c.
Western firkins, Fair to Good, ⅌ ℔	25c.@30c.
Canada, Fair to Good, ⅌ ℔	25c.@30c.
Western and Canada, Common, ⅌ ℔	23c.@25c.

NEW CROP BUTTER.

State half firkin tubs, Good to Extra, ⅌ ℔	41c.@43c.
State Welsh tubs, Good to Prime, ⅌ ℔	39c.@41c.
Orange and Sussex fresh pails, Good to Extra, ⅌ ℔	43c.@45c.
Western tubs, Fair to Good, ⅌ ℔	33c.@38c.
State and Western, Common, ⅌ ℔	30c.@35c.

NEW CROP CHEESE.

Factories, fair to good, ⅌ ℔	21 @23
Factories, common, ⅌ ℔	10 @16
Factories, skimmed, ⅌ ℔	6 @12
Old Cheese, good to prime, ⅌ ℔	20 @24

RICE—Has been quiet, but steady at $8 75@$9 37 for Carolina, and $3@$3 50, gold, for Rangoon, in bond, ⅌ 100 ℔s.

SALT—Has been in request at uniform prices.

SEEDS—Have been in light demand within our previous range.

SKINS—Have been in request at former quotations.

SOAP—Has been quiet and heavy, including Castile at 13¼c.@13¾c.; Colgate's Pale, 9½c.; Family, 10c., and No. 1 at 7½c. ⅌ ℔.

SPICES—Continue very quiet and depressed, and somewhat nominal in price, including Mace at 93c.@95c.; No. 1 Nutmeg at 88c.@93c.; Cassia at 43½c.@44c.; Cloves at 26½c.@27c.; Pepper at 23¼c.@23¾c.; Pimento at 18½c.@19c.; Ginger at 11c.@11¼c., gold, ⅌ ℔.

SUGARS—There has been a more active inquiry for raw Sugars, partly for grocery grades, but chiefly for refining qualities, at very firm prices. The offerings have been on a reduced scale. Sales have been reported, since our last, of 1,670 hhds. Cuba and Porto Rico at from 11⅝c.@12⅞c., chiefly refining grades of Cuba at from 11⅝c.@12c., the latter an extreme; also, by auction, 6 hhds. Cuba, damaged, at 10¼c., and 116 boxes Havana, damaged, at 10⅝c.@11⅞ ⅌ ℔. Fair to good refining grades Cuba have been quoted buoyant at 11⅝c.@11⅞c.; fair to good grocery grades at from 12⅛c.@12½c.; very good to strictly prime do. at 12⅝c.@13c. ⅌ ℔. Porto Rico grocery grades ranged from 12⅛c.@14c. ⅌ ℔. No. 12 Box Sugar, 12¼c.@12⅜c. ⅌ ℔. We quote Box Sugar in detail thus: Boxes Dutch Standard, Nos. 7 to 9, at 11¼c.@12c.; Boxes Dutch Standard, Nos. 10 to 12, at 12½c.@12¾c.; Boxes Dutch Standard, Nos. 13 to 15, at 13¼c.@13⅞c.; Boxes Dutch Standard, Nos. 16 to 18, at 14¼c.@15c.; Boxes Dutch Standard, Nos. 19 to 20, at 15⅝c.@15¾c.; Boxes Dutch Standard, White, at 15c.@16c. ⅌ ℔. And Bagged Sugar thus: Brazil, Dutch Standard, Nos. 8 to 12, at 11¼c.@12¼c.; Java, Dutch Standard, Nos. 10 to 12, at 12¼c.@12¾c.; Manila, Current Clayed and Superior, at 11⅛c.@11¾c. ⅌ ℔. Refined Sugars continue in fair demand at from 14c.@16½c., as the extremes, ⅌ ℔.

TALLOW, &c.—Sales have been reported of 90,000 ℔s. Tallow at 11⅝c.@11¾c.; also 51,000 ℔s. Stearine at 17⅛c.@19¼c., and 31,000 ℔s. Grease at 11c.@14¼c. ⅌ ℔.

TEAS—Have been dull and weak in price.

TOBACCO—In low grades of Kentucky a brisk trade has been reported, chiefly for export, at full prices, sales having transpired of 1,267 hhds. at from 7c.@15c. ⅌ ℔. In Seed Leaf there has been very little movement, sales having been confined to 210 cases State at from 7½c.@18c., and 50 cases 1866 Connecticut at 25c. ⅌ ℔. In Spanish we hear of sales of 150 bales on private terms. Manufactured has been quiet, but steady.

WHISKY—Has been in some request at 96c.@97c. ⅌ gallon; sales 150 bbls., in lots.

WOOL—Has been in very moderate demand, and with accumulating supplies the tendency of prices has been in favor of purchasers.

FREIGHTS—There has been a more extensive business transacted to-day, and the market has been generally quoted firm. For Liverpool, there were taken, by steamer, 1,850 bales Cotton at 5-32d. ⅌ ℔.; 7,500 bushels Wheat at 3¼d. ⅌ bushel; 120 tcs. Lard at 15s.; 75 hhds. Tallow at 10s. ⅌ ton, and 50 hhds. Tobacco at 20s. each. For London, 200 bbls. Resin at 1s. 9d. ⅌ 280 ℔s. For Glasgow, by steamer, 50 tcs. Beef at 2s. 6d. ⅌ tierce, and 50 tons Hair at 25s. ⅌ ton. For Cork and orders, a British brig, with 1,800 quarters Wheat, and another with 1,700 quarters Wheat at 4s. 6d. ⅌ quarter. The Petroleum charters included a British bark with 3,700 bbls. Refined Oil, from Philadelphia, for Cork and orders, at 5s. 6d. to the United Kingdom and the Continent, or 4s. ⅌ bbl. direct; a British brig, with 1,790 bbls. do., from Philadelphia, for Gibraltar, at 5s. ⅌ bbl.

CITY GOVERNMENT.

Board of Aldermen—Special Session.

[OFFICIAL.]

THURSDAY, May 13, 1869—2 o'clock P. M.

The Board met in their Chamber, number fifteen City Hall, pursuant to special call.

Present—Thomas Coman, Esq., President, in the chair, and the following members:

Aldermen Moore, Cuddy, Ward, O'Brien, White, Miller, Cushman, Connor, Hardy, Repper, Coulter, McGrath, McQuade—14.

The minutes of meeting held May six were read and approved.

PETITIONS.

By Alderman Farley—

Petition of owners of property on Eighty-third-street, between the Third and Fourth avenues, to have the street paved with wooden pavement.

Which was referred to the Committee on Street Pavements.

By Alderman Connor—

Petition of St. Mark's Church for a donation to pay assessment.

In connection therewith, Alderman Connor offered for adoption the following resolution:

Resolved, That the Comptroller be and he is hereby authorized and directed to draw his warrant in favor of E. B. Wesley, Treasurer of St. Mark's Church, for the sum of six hundred and eighty-nine dollars and twenty-two cents, as a donation, to enable him to pay assessment on the church property for the paving of Second-avenue, from Houston-street to Fourteenth-street, with Belgian pavement, and charge the same to the account of "Donations."

Which was laid over.

By Alderman Farley.

Petition of the Sisters of Mercy for a donation to pay assessments on their property on Eighty-first street, between Fourth and Madison avenues.

In connection therewith, Alderman Farley offered for adoption the following resolution:

Resolved, That the Comptroller be and he is hereby authorized and directed to draw a warrant in favor of the Sisters of Mercy for the sum of four hundred and fifty-seven dollars, as a donation to enable the said Sisters to pay the assessments levied upon their property in Eighty-first-street, between Fourth and Madison avenues, for the work of building a sewer in Seventy-fourth-street, from the Fifth-avenue to the East River, and for opening Eighty-second-street, from the Second to the Third-avenue; the amount to be charged by the Comptroller to the account of "Donations."

Which was laid over.

RESOLUTIONS.

By Alderman Connor—

Resolved, That two gas lamps be placed and lighted in front of the German Baptist Church, in Fourteenth-street, between First and Second avenues, on the south side, the same to be done under the direction of the Street Commissioner.

Which was laid over.

By Alderman Coulter—

Resolved, That a free drinking-hydrant be placed at the southwest corner of Fifty-fifth-street and Ninth-avenue, the same to be done under the direction of the Croton Aqueduct Department.

Which was laid over.

By the same—

Resolved, That a free drinking-hydrant be placed in Fifty-eighth-street, between Broadway and Seventh-avenue, the same to be done under the direction of the Croton Aqueduct Department.

Which was laid over.

By the same—

Resolved, That the vacant lots on the west side of Broadway, corner of Fifty-fourth-street, be fenced in.

Which was laid over.

By Alderman McQuade—

Resolved, That Ninety-third-street, from Fourth to Fifth-avenue, be regulated and graded, the curb and gutter stones set, and the sidewalks flagged a space four feet wide through the centre thereof, where not already done.

Which was laid over.

By the same—

Resolved, That Madison-avenue, from Eighty-sixth to One Hundred and Twentieth-street, be regulated and graded, the curb and gutter stones set, and the sidewalks flagged a space four feet wide through the centre thereof, where not already done.

Which was laid over.

By Alderman Cuddy—

Whereas, It is an honored custom, that has been almost uniformly observed by the authorities of this City, to celebrate in a becoming manner the anniversary of the day that gave life to this Republic, July four, one thousand seven hundred and seventy-six. The practice is a commendable one, and should be continued, annually, to the remotest generation of Americans, in order thereby to assist in preserving to ourselves and transmitting to posterity a love for the participation in the stirring scenes incident to the birth of the new member of the family of nations, and to inculcate an affection and regard for the teachings and warnings of the great men and master minds that controlled and directed the destinies of this model Republic, and guided its infantile steps until it had attained a growth and strength second to very few, if any, of the older nations of the world; be it, therefore,

Resolved, That a Special Committee of five members of each branch of the Common Council be appointed to make all the customary and necessary arrangements to celebrate, with the greatest eclat, the approaching anniversary of the Declaration of American Independence, July four, one thousand eight hundred and sixty-nine; that the sum of thirty thousand dollars be and is hereby appropriated to pay the expenses of such celebration, to be reserved and taken from the appropriation for "City Contingencies;" the bills so incurred to be paid by the Comptroller, to the amount named above, upon the presentation of the proper vouchers, signed by a majority of the Special Committee.

Which was laid over.

By Alderman Ward—

Resolved, That the resolution and ordinance approved by his Honor the Mayor, November twenty, one thousand eight hundred and sixty-eight, for the laying of a crosswalk in West-street, at its intersection with Leroy-street, to Pier number forty-nine, be so amended as to read from the south side of Leroy-street, as the above-named resolution and ordinance referred to does not specify from which corner the crosswalk is to be laid.

Which was laid over.

By Alderman Coulter—

Resolved, That the Clerk of this Board be directed to certify no bills for advertising, except he shall have furnished the same, and that in furnishing the proceedings to the several papers authorized to publish the same, he be guided by the resolution adopted by this Board, July twenty, one thousand eight hundred and sixty-seven.

Which was adopted.

MOTIONS.

Alderman Ward moved that the Committee on Street Pavements be discharged from the further consideration of resolution and ordinance that Fiftieth-street, from Ninth to Tenth avenue, be paved with Belgian or trap-block pavement.

Which was carried.

The paper was then laid over.

Alderman Ward moved that the Committee on Street Pavements be discharged from the further consideration of resolution of Board of Assistant Aldermen, that Sixty-second-street, from Fifth-avenue to East River, be paved with Belgian or trap-block pavement.

Which was carried.

The paper was then laid over.

Alderman Ward moved that the Committee on Street Pavements be discharged from the further consideration of resolution of Board of Assistant Aldermen,

That Eleventh-street, from Avenue A to Fourth-avenue, be paved with Belgian or trap-block pavement.

Which was carried.

The paper was then laid over.

PAPERS FROM THE BOARD OF ASSISTANT ALDERMEN.

Resolved, That permission be and the same is hereby given to Peter and William Halpin to set curb and gutter stones and flag sidewalk in front of their premises, northeast corner of Tenth-avenue and Sixty-sixth-street, the same to be done at their own expense, and under the direction of the Street Commissioner.

(In Board of Assistant Aldermen, May thirteen, one thousand eight hundred and sixty-nine, adopted.)

Concurred in by unanimous consent.

PETITIONS RESUMED.

By the President—

Petition of J. Hesser relative to certain improvements.

Which was referred to the Committee on Arts and Sciences.

MESSAGE FROM THE MAYOR.

The President laid before the Board a message from the Mayor, transmitting letter from Colonel William B. Allen, commanding Fifty-fifth Regiment, with an invitation to review the regiment.

Which was received, and the invitation accepted.

GENERAL ORDERS.

Resolved, That the Comptroller be and he is hereby authorized and directed to draw his warrant in favor of Henry M. Garvin, Michael Meehan and Jacob Seebacher, for the sum of fifteen hundred dollars each, for extra services rendered at various times during the years one thousand eight hundred and sixty-three, one thousand eight hundred and sixty-four, one thousand eight hundred and sixty-five and one thousand eight hundred and sixty-six in paying laborers, &c., in City Inspector's Department, as per annexed bill.

(In Board of Aldermen, April fourteen, one thousand eight hundred and sixty-nine, amended by inserting after the words "Michael Meehan" the words "Michael J. Moloney.")

Alderman Moore moved to amend said resolution by adding after the name of "Michael Moloney" the name of "William B. Rockwell."

Which was carried.

Alderman Coulter moved to further amend said resolution by inserting after the name of "William B. Rockwell" the name of "William Seebach."

Which was carried.

Alderman Hardy moved to further amend said resolution by inserting after the name of "Wm. Seebach" the name of "Artemus S. Cady."

Which was carried.

And the paper, as amended, was again laid over.

Resolved, That Forty-sixth-street, from Fifth-avenue to North River, be renumbered, under the direction of the Street Commissioner.

Which was adopted by the following vote:

Affirmative—Alderman Moore, the President, Aldermen Cuddy, Ward, O'Brien, Miller, Cushman, Connor, Hardy, Repper, Coulter, McGrath, McQuade—13.

Resolved, That the vacant lot number twenty Clarke-street be fenced in.

Which was adopted by the following vote:

Affirmative—Alderman Moore, the President, Aldermen Cuddy, Ward, O'Brien, Miller, Cushman, Connor, Hardy, Repper, Coulter, McGrath, McQuade—13.

Resolved, That a gas lamp post be placed in front of number fifteen East Houston-street, under the direction of the Street Commissioner.

Which was adopted by the following vote:

Affirmative—Alderman Moore, the President, Aldermen Cuddy, Ward, O'Brien, Miller, Cushman, Connor, Hardy, Repper, Coulter, McGrath, Mc-Quade—13.

Resolved, That a sewer, with the necessary receiving basins and culverts, be built in Goerck-street, from Rivington to Stanton street.

Which was adopted by the following vote:

Affirmative—Alderman Moore, the President, Aldermen Cuddy, Ward, O'Brien, Miller, Cushman, Connor, Hardy, Repper, Coulter, McGrath, McQuade—13.

Resolved, That the Comptroller be and he is hereby directed to draw his warrant in favor of the Superioress of the Sisters of the Order of St. Dominick (Mar. Augustina) for the sum of one hundred and six dollars and twenty cents, as a donation, to be applied in payment of assessments.

Which was adopted by the following vote:

Affirmative—Alderman Moore, the President, Aldermen Cuddy, Ward, O'Brien, Miller, Cushman, Connor, Hardy, Repper, Coulter, McGrath, McQuade—13.

Resolved, That the Street Commissioner be and hereby is authorized and directed to have gas lamps, from Centre-street to the lower end of the Park, removed and placed inside the railing, and also to confer with the telegraph companies owning poles, and have them also placed on the inside of the easterly railway of the Park for the same distance.

Which was adopted by the following vote:

Affirmative—Alderman Moore, the President, Aldermen Cuddy, Ward, O'Brien, Miller, Cushman, Connor, Hardy, Repper, Coulter, McGrath, McQuade—13.

Resolved, That gas mains be laid, lamp posts erected, and street lamps lighted, in Fifty-sixth-street, between Sixth and Seventh avenues.

Which was adopted by the following vote:

Affirmative—Alderman Moore, the President, Aldermen Cuddy, Ward, O'Brien, Miller, Cushman, Connor, Hardy, Repper, Coulter, McGrath, McQuade—13.

Resolved, That the Comptroller be and he is hereby authorized and directed to draw his warrant in favor of Rev. Richard S. Burtsell, for the sum of five hundred and five dollars and forty cents, and interest thereon from September ten, one thousand eight hundred and sixty-eight, to be applied in payment of the taxes levied and imposed for the year one thousand eight hundred and sixty-eight, against the several lots of land designated on the tax books of the City for said year by the ward numbers nine hundred and sixty-three, nine hundred and sixty-four, nine hundred and sixty-five and five thousand five hundred and twenty-eight, in the Eighteenth Ward, situate on the westerly side of Second-avenue and southerly side of Twenty-second-street, purchased by him for the purpose of erecting thereon a church and buildings in connection therewith, the said amount to be charged by the Comptroller to the account of "Donations," or any other appropriate account.

Which was adopted by the following vote:

Affirmative—Alderman Moore, the President, Aldermen Cuddy, Ward, O'Brien, Miller, Cushman, Connor, Hardy, Repper, Coulter, McGrath, McQuade—13.

Resolved, That the Comptroller be and he is hereby directed to draw his warrant in favor of the Treasurer of the Harlem Presbyterian Church for the sum of eighty-eight dollars, as a donation to be applied in payment of assessments.

Which was adopted by the following vote:

Affirmative—Alderman Moore, the President, Aldermen Cuddy, Ward, O'Brien, Miller, Cushman, Connor, Hardy, Repper, Coulter, McGrath, McQuade—13.

Resolved, That gas mains be laid, lamp posts erected, and street lamps lighted in One Hundred and Fifteenth-street, from Fourth-avenue to Avenue A.

Which was adopted by the following vote:

Affirmative—Alderman Moore, the President, Aldermen Cuddy, Ward, O'Brien, Miller, Cushman, Connor, Hardy, Repper, Coulter, McGrath, McQuade—13.

Resolved, That Croton mains be laid in One Hundred and Fifteenth-street, from Fourth-avenue to Avenue A.

Which was adopted by the following vote:

Affirmative—Aldermen Moore, the President, Aldermen Cuddy, Ward, O'Brien, Miller, Cushman, Connor, Hardy, Repper, Coulter, McGrath, McQuade—13.

Resolved, That the Comptroller be and he is hereby authorized and directed to draw a warrant in favor of David Sherrard for the sum of three hundred and fifty dollars, to be in full compensation for loss sustained by reason of his horse stepping into a hole in the pavement in South-street.

Which was adopted by the following vote:

Affirmative—Alderman Moore, the President, Aldermen Cuddy, Ward, O'Brien, Miller, Cushman, Connor, Hardy, Repper, Coulter, McGrath, McQuade—13.

Resolved, That the sidewalks on both sides of Nineteeth-street, from Avenue A to East River, be flagged full width where not already done.

Which was adopted by the following vote:

Affirmative—Alderman Moore, the President, Aldermen Cuddy, Ward, O'Brien, Miller, Cushman, Connor, Hardy, Repper, Coulter, McGrath, McQuade—13.

Resolved, That the street lamp now in front of number seven Vandewater-street, be removed a distance of twelve feet north of its present location.

Which was adopted by the following vote:

Affirmative—Alderman Moore, the President, Aldermen Cuddy, Ward, O'Brien, Miller, Cushman, Connor, Hardy, Repper, Coulter, McGrath, McQuade—13.

Resolved, That the Clerk of the Common Council be and he is hereby authorized, directed and required to compile the Manual of the Corporation of the City of New-York for the year one thousand eight hundred and sixty-nine.

Which was adopted by the following vote:

Affirmative—Alderman Moore, the President, Aldermen Cuddy, Ward, O'Brien, Miller, Cushman, Connor, Hardy, Repper, Coulter, McGrath, McQuade—13.

Resolved, That Forty-sixth-street, from Sixth-avenue to Broadway, be paved with Belgian or trapblock pavement.

Which was adopted by the following vote:

Affirmative—Alderman Moore, the President, Aldermen Ward, O'Brien, White, Miller, Cushman, Connor, Hardy, Repper, Coulter, McGrath, McQuade—13.

Resolved, That Croton mains be laid in One Hundred and Twenty-third-street, between Fifth and Eighth avenues.

Which was adopted by the following vote:

Affirmative—Alderman Moore, the President, Aldermen Ward, O'Brien, White, Miller, Cushman, Connor, Hardy, Repper, Coulter, McGrath, McQuade—13.

Resolved, That a sewer, with the necessary receiving basins and culverts, be built in Seventh-street, from Avenue A to Avenue B.

Which was adopted by the following vote:

Affirmative—Alderman Moore, the President, Aldermen Cuddy, Ward, O'Brien, Miller, Cushman, Connor, Hardy, Repper, Coulter, McGrath, McQuade—13.

Resolved, That a sewer, with the necessary receiving basins and culverts, be built in Fifty-seventh-street, between Tenth and Eleventh avenues.

Which was adopted by the following vote:

Affirmative—Alderman Moore, the President, Aldermen Cuddy, Ward, O'Brien, White, Miller, Cushman, Connor, Hardy, Repper, Coulter, McGrath, McQuade—14.

RESOLUTIONS RESUMED.

By Alderman Miller—

Resolved, That the Street Commissioner be and he is hereby directed to remove immediately the scales at the foot of Delancey-street.

Which was laid over.

PAPERS FROM THE BOARD OF ASSISTANT ALDERMEN.

Resolved, That the Irish Tribune newspaper be and it is hereby appointed one of the Corporation papers, with authority to publish the proceedings of the Common Council, notices of Committee meetings, &c.

(In Board of Assistant Aldermen, May thirteen, one thousand eight hundred and sixty-nine, adopted.)

Which was laid over by unanimous consent.

GENERAL ORDERS RESUMED.

Resolved, That the Jewish Messenger be and it is hereby appointed one of the Corporation newspapers, with authority to publish the proceedings of the Common Council and the advertisements of its Committees, &c., until further orders of the Common Council.

Which was lost by the following vote:

Affirmative—The President, Aldermen Cuddy, Ward, O'Brien, Miller, Connor, Hardy, Repper, Coulter, McGrath, McQuade—11.

Negative—Aldermen Moore, White, Cushman—3.

Alderman Moore moved that the vote just taken be reconsidered.

Which was carried.

And the paper was again laid over.

Resolved, That on south side of Charles-street, in front of number twenty-eight, curb and gutter stones be set and the sidewalks be flagged and reflagged full width, where not already done.

Alderman White moved to amend said resolution and ordinance by striking therefrom the words "twenty-eight," and inserting in lieu thereof the words "twenty-six."

Which was carried.

And the paper as amended was again laid over.

Resolved, That the sidewalk on both sides of One Hundred and Eleventh-street, between Second and Third avenues, be flagged full width, where not already done.

Which was carried by the following vote:

Affirmative—Alderman Moore, the President, Aldermen Cuddy, Ward, O'Brien, White, Miller, Cushman, Connor, Hardy, Repper, Coulter, McGrath, McQuade—14.

MOTIONS RESUMED.

Alderman Repper moved that when the Board adjourns it do so to Monday next, the seventeenth instant, at two o'clock P. M.

Which was carried.

Alderman Moore moved that the Board do now adjourn.

Which was carried.

Whereupon, the President declared that the Board stood adjourned until Monday next, the seventeenth instant, at two o'clock P. M.

JOSEPH SHANNON, Clerk.

INSTRUCTION.

MR. GEO. C. ANTHON'S
CLASSICAL FRENCH AND ENGLISH SCHOOL,
With Primary Department and Gymnasium,
Nos. 212 and 214 5th-av.

MOUNT WASHINGTON COLLEGIATE INSTITUTE—Classical, Commercial, English, French and German, No. 40 South Washington-square. GEORGE W. CLARKE, A. M., Principal. Fits pupils of all ages for business or college on reasonable terms. With the average of fifteen pupils to the teacher, students will come out of this Institute in *two years' less* time with a better *character* and a better *education* than from the public schools.

SEDGWICK INSTITUTE,
GREAT BARRINGTON, MASS.

The subscribers, in removing their school from Hartford, Conn., and taking charge of this institution, announce to their patrons and friends that the next session will commence April 26. The beautiful scenery of the place, the healthfulness of the climate, the completeness of the building and its equipments, together with the long experience of the Principals, afford every advantage that could be desired in a school for boys. For circulars address the Principals, Great Barrington, or Rev. E. D. G. Prime, D. D., New-York *Observer*. I. & J. BIRD.

FAMILY AND CLASSICAL SCHOOL FOR YOUNG BOYS.
ENVIRONS OF HARTFORD, CONN.
REV. CHARLES E. ABBOTT, PRINCIPAL.

The number of pupils is quite limited. The playgrounds are extensive, and green fields and pure air are on all sides. The Summer term of five months will begin on the 1st of May.

TARRYTOWN INSTITUTE,
A Military Boarding School,
Tarrytown, N. Y.
Inspection solicited.
Rev. F. J. JACKSON, C. C. CURTISS, } Principals.

FRENCH AND GERMAN

Thoroughly learnt with an English tutor, assisted by French and German Professors. For prospectuses and reference to parents of pupils apply to Mr. WM. WASHAM, Darmstadt, near the Rhine; or to Hon. H. J. RAYMOND, Editor, New-York.

THE CITY OF CASSEL, PRUSSIA, offers great advantages as an abode for foreigners on account of its beautiful situation and the excellence of its schools.

Dr. LINDENKOHL, Professor at the Lyceum, will receive in his house a limited number of young American gentlemen, whose education he will personally superintend.

Special facilities for acquiring modern languages.

For particulars and references apply to
L. LINDENKOHL, No. 118 Duane-st.,
Rev. G. F. MORISON, Baltimore, Md.,
A. LINDENKOHL, U.S. Coast Survey, Washington.

HUDSON RIVER INSTITUTE, CLAVERAC, N. Y.—A first-class boarding school for both sexes.

Pupils can remain and receive instruction during vacation.

Summer boarders will be received July 3.

Rev. ALONZO FLACK, A. M., Principal.

A REMOVAL.—TOWNSEND'S BUSINESS College is removed to No. 186 Bowery, two doors below Spring-st. Private or separate instruction is given, day and evening, in book-keeping, writing, arithmetic, spelling, grammar, &c. Preparatory course for boys. Twenty writing lessons $2.

PRACTICAL LESSONS IN FRENCH, German and Italian. No learning by heart. Especially in sixty lessons. Best pronunciation guaranteed. Office No. 384 Broome-st.

IRVING INSTITUTE, TARRYTOWN, N. Y.—A Boarding School for Boys; pupils received at any time. For circulars apply to D. S. ROWE, M. A., Principal.

GOLDEN HILL SEMINARY—BRIDGEport, Conn.—For circulars, address the Principal, Miss EMILY NELSON.

A HOME AND SCHOOL FOR 10 BOYS: Ages 8 to 12. Mrs. G. A. RUSS, Tarrytown, N. Y.

CIRCULARS OF GOOD SCHOOLS, CITY AND country, with reliable information, free for parents, at bookstore, 14 Bond-st. J. W. Schermerhorn & Co.

MISCELLANEOUS.

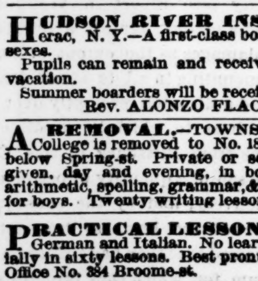

SAPOLIO.

CARPET PAPER.

A prepared paper to put under carpets, one and a quarter yards wide, SOFT and THICK, and only FIVE CENTS per yard.

MANAHAN & MILLER,
No. 10 Spruce-st., New-York.

TWO DOUBLE GLUE KETTLES FOR sale; capacity about 80 gallons each. To be seen at No. 304 Pearl-st., up stairs.

[TRADE MARK.]
"AMERICAN RUBBER SPONGE."
Manufactured only by the VENTILATING RUBBER SHOE COMPANY, No. 176 Broadway.
HAMILTON E. TOWLE, Treasurer.

GUERLAIN,
PERFUMER,
Paris. No. 15 Rue de la Paix. Paris.

FINANCIAL

$1,000,000 GOLD.

6 PER CENT.

FIRST MORTGAGE BONDS

OF THE

ST. LOUIS AND ST. JOSEPH RAILROAD

OF MISSOURI.

Principal and interest payable in Gold. Coupons payable May 1 and Nov. 1 at the FARMERS' LOAN AND TRUST COMPANY, NEW-YORK.

Total issue of Bonds $1,000,000, less than $14,000 per mile on 72¼ miles of road from the City of St. Joseph to Lexington, which is not more than half the amount per mile of mortgages on the principal railways of the country, making the bonds the cheapest, and one of the safest investments in the market.

The Council Bluffs and St. Joseph and North Missouri Roads, now completed, are connected by this road, forming a grand trunk through line from St. Louis to Omaha, 39¼ miles nearer New-York than via Chicago.

The loan is being rapidly taken, half of which has already been sold.

Present price 87½ and accrued interest in currency, which must soon approximate par.

The interest is the same as the United States 5-20s, and payable the same time of the 62s, 64s and 65s; at present prices they are 25 to 30 per cent. cheaper than Governments, and we believe them to be equally as secure an investment.

The counties along the line are the most populous and richest agricultural districts in the State. The local traffic will be very profitable, and the through travel and freight must be as large as that of any Western road.

There are numerous excellent coal fields on the line, which will also be a profitable source of revenue to the road.

With great satisfaction we recommend this security to investors and trustees of estates as a first-class investment.

For further particulars apply to

TURNER BROTHERS, Bankers,
No. 14 NASSAU-ST., NEW-YORK.

BANKING HOUSE OF

JAY COOKE & CO.

NEW-YORK, PHILADELPHIA AND WASHINGTON.

NO. 20 WALL-ST., NEW-YORK.

We buy, sell and exchange, at most liberal rates, all issues of

GOVERNMENT BONDS

and bonds of Lake Superior and Mississippi Railroad Company, and execute orders for purchase and sale of

STOCKS, BONDS AND GOLD.

WE NEGOTIATE RAILROAD AND MUNICIPAL LOANS, receive deposits, subject to check, allowing interest, and transact a general banking business.

JAY COOKE & CO.

MUNROE & CO.,
AMERICAN BANKERS,
NO. 7 RUE SCRIBE, PARIS.
JOHN MUNROE & CO.,
NO. 8 WALL-ST.,
New-York.

Issue Circular Letters of Credit for Travelers in all parts of Europe, &c. Exchange on Paris.

DREXEL, WINTHROP & CO.,
NO. 18 WALL-ST.,

Issue letters of credit for

TRAVELERS,

Available in all the principal cities of Europe, through

DREXEL, HARJES & CO.,
NO. 3 RUE SCRIBE,
PARIS.

REMOVAL.

THE NORTH AMERICAN FIRE INSURANCE COMPANY
HAS REMOVED FROM NO. 114 BROADWAY TO NO. 192 BROADWAY,
Northeast corner of John-st.
STATEMENT JAN. 1, 1869:

Cash capital	$500,000 00
Surplus	273,843 77
Total	$773,843 77

J. W. OTIS, President.
R. W. BLEECKER, Vice-President.
F. H. CARTER, Secretary.
J. GRISWOLD, General Agent.

WINSLOW, LANIER & CO.,
BANKERS,
NO. 27 PINE-ST., NEW-YORK

ISSUE LETTERS OF CREDIT for Travelers' use available in all parts of the world.

GOVERNMENT AND OTHER SECURITIES bought and sold at the Stock Exchange on usual commission.

Interest allowed on deposits.

MANNING & DE FOREST,
BANKERS, NO. 19 WALL-ST.,

Buy and sell all classes of Southern State, railroad and municipal bonds and past due coupons, of which we make a specialty. VIRGINIA Registered Stock, issue of 1866 and 1867. Wanted also SOUTH CAROLINA New Bonds, issue of 1869. LOUISIANA Levee six and eight per cent. Bonds for sale.

JAMES ROBB, KING & CO.,
NO. 56 WALL-ST.
LETTERS OF CREDIT FOR TRAVELERS.
DRAW Short-Sight Exchange on PARIS.
Sterling Bills at Sight or Sixty Days, on
THE CITY BANK } LONDON.
MESSRS. ROBERT BENSON & CO. }

Stocks and Bonds bought and sold at the New-York Stock Exchange.

BOWLES BROTHERS & CO.,
BANKERS AND COMMISSION MERCHANTS,
NO. 12 RUE DE LA PAIX, PARIS,
No. 19 William-st., New-York,
No. 76 State-st., Boston.

Make advances on American securities and cash coupons on demand. Bills on the United States or England bought and sold. Circular credits cashed.

Letters for Americans in Europe addressed to our care will be forwarded or delivered.

AUSTIN, BALDWIN & CO.,
NO. 70 BROADWAY,
AND
LHERBETTE, KANE & CO.,
NO. 8 PLACE DE LA BOURSE, PARIS,

Issue Bills of Exchange and Letters of Credit for the use of travelers in all parts of Europe.

Americans can have letters addressed to the care of our Paris house, to be forwarded promptly to destination.

AUGUST BELMONT & CO.

Issue Letters of Credit, for Travelers' use, on MESSRS. ROTHSCHILD, in Paris, London, Frankfort-on-the-Main, Vienna, and their correspondents in all principal cities of Europe; also, make Telegraphic transfers on CALIFORNIA AND EUROPE.

BROWN BROTHERS & CO.,
NO. 59 WALL-ST.,

issue COMMERCIAL and TRAVELERS' CREDITS AVAILABLE in all PARTS of the WORLD.

STOCKHOLDERS' MEETING.

OFFICE OF THE COLUMBUS, CHICAGO AND INDIANA CENTRAL RAILWAY COMPANY, COLUMBUS, Ohio, May 12, 1869.

The annual meeting of the stockholders of the Columbus, Chicago and Indiana Central Railway Company, will be held at the office of the Company, in the City of Columbus, Ohio, on WEDNESDAY, June 2, 1869, between the hours of 11 o'clock A. M., and 3 o'clock P. M., for the purpose of electing fifteen directors to serve for the ensuing year, and such other business as may come before the meeting.

The books for the transfers of the capital stock of the Company, will be closed in Columbus and New-York City, at 2 o'clock P. M., May 22, 1869, and remain closed until the morning of June 3, 1869.

GORDON MOODIE, Secretary.

NEW-YORK AND HARLEM RAILROAD COMPANY.

NOTICE TO STOCKHOLDERS.—The annual election for thirteen directors of this Company for the ensuing year will be held at the office of the Company, corner of 4th-av. and 26th-st., on TUESDAY, the 18th day of May next. The polls will be opened from 12 o'clock, noon, until 2 o'clock P. M. of that day.

The transfer books will be closed from 2 o'clock P. M. of the 12th day of May next until 9 o'clock A. M. of the 19th day of May next.

ROBERT J. NIVEN, Secretary.

NEW-YORK, April 24, 1869.

THE OFFICE OF THE
MEMPHIS, EL PASO AND PACIFIC
RAILROAD COMPANY
are provisionally located at
No. 22 Broad-st.

NEW-JERSEY RAILROAD AND TRANSPORTATION CO., SECRETARY'S OFFICE, NO. 111 LIBERTY-ST., NEW-YORK, May 10, 1869.

THE ANNUAL MEETING OF THE Stockholders of the New-Jersey Railroad and Transportation Company, for the election of Directors and the transaction of business, will be held at the office of the Company, in the Railroad depot, Jersey City, on WEDNESDAY, June 2, 1869.

F. W. RANKIN, Secretary.

FOR SALE—NEW-YORK CITY RAILROAD stocks and bonds, insurance and bank stocks; also a large variety of other securities, paying good dividends, at low rates for investments, by

ALBERT H. NICOLAY,
Stock Broker and Auctioneer,
No. 43 Pine-st.

N. B.—All securities not dealt in at the New-York Stock Exchange Boards receive special attention, as has been the custom with this house for many years.

NORTON & CO., AMERICAN BANKERS, No. 6 Rue Scribe, (Grand Hotel,) Paris; No. 5 Lothbury, (opposite Bank of England,) London; No. 4 Broad-st., (Dean McGinnis & Co.,) New-York. Letters of Credit issued. All letters addressed care of NORTON & CO. promptly delivered. Every attention paid to travelers.

NEW-YORK HOSPITAL, NOTICE.—An election for twenty-six Governors of the Society of the New-York Hospital will be held at the Hospital on TUESDAY, the 18th of May. Poll opens at 12 o'clock M. D. COLDEN MURRAY, Secretary.

BUSINESS PAPER AND ALL FIRST-class securities negotiated; collections made everywhere. JOHN B. MURRAY, No. 17 Nassau-st.

FINANCIAL.

FIRST MORTGAGE SEVEN PER CENT.

INDORSED BONDS

OF THE

ST. LOUIS, VANDALIA AND TERRE HAUTE RAILROAD COMPANY,

At 90 and Accrued Interest.

These BONDS are for $1,000 each, secured by a first mortgage of only $12,000 per mile on the property and franchises of the Company, redeemable on the 1st day of January, 1897. Coupons attached, payable on the 1st day of January and July in each year.

The payment of the principal and interest is further secured by the indorsement of the Bonds by

THE TERRE HAUTE AND INDIANAPOLIS RAILROAD COMPANY,
THE COLUMBUS, CHICAGO AND INDIANA CENTRAL RAILWAY COMPANY.
THE PITTSBURG, CINCINNATI AND ST. LOUIS RAILWAY COMPANY.

The indorsement of the two last-named Companies being guaranteed by

The Pennsylvania Railroad Company.

The road on which these bonds constitute a FIRST LIEN is 158 miles long, extending from the Terre Haute and Indianapolis Railroad, near Terre Haute, to St. Louis, and forms the last and only uncompleted link in the SHORTEST LINE FROM ST. LOUIS TO PHILADELPHIA AND NEW-YORK. Its immediate construction and equipment are provided for in a contract between the PENNSYLVANIA RAILROAD COMPANY and the Companies above named, which contract insures that it shall always be operated in the joint interests of the direct line between St. Louis and the East.

SEVENTY MILES of the road are now completed and it is confidently expected that the ENTIRE LINE will be OPENED FOR TRAFFIC EARLY IN 1870.

The iron rails for the entire length of road have been purchased, and sufficient for 100 miles delivered.

The Bonds can be had on application to

G. B. ROBERTS,
At Office of Pennsylvania Railroad,
Philadelphia,
LUDLOW THOMAS,
No. 39 Pine-st., New-York.

I can fully recommend the above Bonds as a desirable security.

J. EDGAR THOMSON.

The National Trust COMPANY

OF THE CITY OF NEW-YORK,
NO. 336 BROADWAY,
CAPITAL PAID IN,
ONE MILLION DOLLARS.
DARIUS R. MANGAM, President.
JAMES MERRELL, Secretary.

RECEIVES DEPOSITS AND ALLOWS
FOUR PER CENT. INTEREST
ON DAILY BALANCES,
SUBJECT TO CHECK AT SIGHT.

SPECIAL DEPOSITS for Six Months, or more, may be made at five per cent.

The Company is constituted by its Charter a Legal Depository of Money paid into Court.

The Company is authorized to accept the agency of corporations in issuing, registering, or countersigning Certificates of Stocks, Bonds or other evidences of debt.

To act as Trustees of Mortgagees of Railroads and other Corporations.

To act as Receiver in cases of litigation.

To accept and execute all Trusts in reference to both real and personal estate committed to the Company by any person or corporation, or transferred to the Company by order of any of the Courts of Records, or by any Surrogate.

As Guardian of Estates belonging to Children.

To act as Executors or Administrators of Estates.

To act as Treasurer and Financial Agent of charitable and religious institutions and corporations.

To act as Agent for Foreign Banks, Bankers, Business Men, and Corporations having business transactions in the City of New-York.

To act as Financial Agent of State and City Governments, and of Counties, in the management of their business at the financial centre of the country.

$1,000,000 GOLD

Seven Per Cent. Bonds,

SECURED BY FIRST MORTGAGE ON THE

MISSOURI VALLEY R. R.

INTEREST PAYABLE AT THE CITY OF NEW-YORK IN FEBRUARY AND AUGUST. PRICE 92½, AND ACCRUED INTEREST IN CURRENCY.

This road commences at Kansas City, in the State of Missouri, traverses the fertile and populous valley of the Missouri River *via* Atchison, Leavenworth and St. Joseph, and thence passes through the Valley of the One Hundred and Two River to the Iowa State line. Its whole length is 130 miles, 90 of which are already completed and in active operation, and the balance under contract. It has valuable railroad connections, is already doing a prosperous business, with prospects of an early and large increase.

We recommend these bonds as a cheap and safe investment.

More detailed information will be given on application at our office.

GEORGE OPDYKE & CO.,
Bankers,
NO. 25 NASSAU-ST.

PACIFIC NATIONAL BANK.

Notice is hereby given that upon a vote duly taken, the shareholders owning two-thirds and upward of the capital stock of this association have voted that the said association go into liquidation and be closed, and that it is closing up its affairs accordingly. All noteholders and other creditors of the association are therefore hereby notified to present the notes and other claims against the association for payment.

JACOB CAMPBELL, President.

Dated NEW-YORK, May 10, 1869.

This Bank has been reorganized as a State Institution, and is conducting business as usual.

COLLECTIONS.

VAN SAUN & CO., BANKERS.
NO. 26 BROAD-ST., NEW-YORK.

Notes and drafts collected on all parts of the United States and Canadas, and returns made immediately on advice of payment.

OFFICE OF THE DELAWARE AND HUDSON CANAL CO., NEW-YORK, May 12, 1869.

AT AN ELECTION FOR MANAGERS of this Company, held on the 11th inst. at its office, No. 7 Nassau-st., the following-named gentlemen were duly elected:

CHARLES N. TALBOT,
EDWARD J. WOOLSEY,
GEO. TALBOT OLYPHANT,
ABIEL A. LOW,
ROBERT LENOX KENNEDY,
JAMES M. HALSTED,
LEGRAND B. CANNON,
JAMES R. TAYLOR,
THOMAS DICKSON,
O. DE F. GRANT,
JOHN JACOB ASTOR,
THOMAS CORNELL,
W. J. HOPPIN.

And at a meeting of the Managers, held this day, THOMAS DICKSON, Esq., was unanimously elected President in place of Geo. Talbot Olyphant, Esq., who declined a reelection.

CHARLES P. HARTT, Treasurer.

THE MICHIGAN SOUTHERN AND NORTHERN INDIANA R. R. CO., OFFICE NO. 18 WILLIAM-ST., NEW-YORK, May 10, 1869.

A MEETING OF THE STOCKHOLDERS of this Company will be held at the office of the Lake Shore Railway Company, in Cleveland, Ohio, on Wednesday, the 2d day of June next, at 10 o'clock A. M., for the purpose of electing Directors of the Lake Shore and Michigan Southern Railway Company, as provided in the articles of agreement consolidating this Company and the Lake Shore Railway Company into said Lake Shore and Michigan Southern Railway Company, adopted and ratified by the Stockholders of this Company at their meeting on the 8th inst.

The transfer books will be closed on the 15th inst. at 2 P. M. D. P. BARHYDT, Secretary.

OFFICE OF THE HUDSON RIVER RAILROAD COMPANY, NO. 470 WEST 30TH-ST., NEW-YORK, May 15, 1869.

THE ANNUAL MEETING OF THE Stockholders of the Hudson River Railroad Company for the election of thirteen Directors for the ensuing year, will be held at the office of the Company, No. 470 West 30th-st., New-York City, on MONDAY, June 14, 1869. Polls will be open from 12 M. until 2 P. M., and as much longer not beyond the setting of the sun on the same day as the Inspector may find it necessary to receive the votes of electors presenting themselves.

The transfer books will be closed from 4 o'clock P. M. on the 24th day of May until 9 o'clock A. M. on the 15th day of June.

AUGUSTUS SCHELL, Secretary.

NEW-YORK, May 14, 1869.

COUPONS OF THE FOLLOWING BONDS, DETROIT AND MILWAUKEE, FIRST MORTGAGE; DETROIT AND MILWAUKEE, SECOND MORTGAGE; DETROIT AND MILWAUKEE, SECOND FUNDING, and OAKLAND AND OTTAWA MORTGAGE, due May 15, will be paid on and after that date at our office, No. 12 Pine-st., less Government tax.

M. K. JESUP & COMPANY.

MACOUPIN COUNTY TEN PER CENT. BONDS.—HOWES & MACY, No. 30 Wall-st., offer for sale bonds of Macoupin County, Illinois, issued for the building of a Court-house, bearing interest at the rate of ten per cent. per annum. Coupons payable semi-monthly in New-York. These bonds are considered first-class, and very desirable for investors.

FOR SALE—300 SHARES CAPITAL STOCK Union Pacific Railroad Company.

WM. A. GUEST, No. 25 Wall-st.

FINANCIAL.

VERMILYE & CO.,

BANKERS,
NOS. 16 AND 18 NASSAU-ST.

DEALERS IN ALL ISSUES OF GOVERNMENT SECURITIES AND IN GOLD AND GOLD COUPONS.

CLOSING PRICES.

NEW-YORK, May 14, 1869—3 P. M.

	Buy	Sell.		Buy	Sell.
Registered, 1881	120¾	121¼	5-20 Coupon, '67	118¾	118⅞
Coupon, 1881	121¼	121¾	5-20 Coupon, '68	118⅜	118⅝
5-20 Regis., 1862	116½	116⅞	10-40 Regist'd	108⅛	108⅜
5-20 Coupon, '62	120⅜	120⅝	10-40 Coupon	109	109⅛
5-20 Coupon, '64	116	116⅜	Gold	138⅛	138¼
5-20 Coupon, '65	116½	116⅞	U. S. Cur. Pac.	106⅜	106⅝
5-20 Coupon, '65, Jan. and July	118⅜	118⅝			

BUY AND SELL ON COMMISSION.

RAILWAY STOCKS, BONDS AND GOLD,

MAKING LIBERAL ADVANCES.

INTEREST ON DEPOSITS.

J. M. WEITH & ARENTS,
DEALERS IN SOUTHERN SECURITIES,
NO. 9 NEW-ST.,
OFFER FOR SALE:
Mobile and Ohio Sterling Bonds.
Montgomery and West Point 8 Per Cent. Bonds.
Macon and Brunswick 7 Per Cent. Bonds.
New-Orleans and Jackson 1st Mortgage Bonds.
Memphis City 6 Per Cent. Bonds.
Southwestern Railroad Stock.
Memphis and Charleston Stock.
South Carolina 6 Per Cent. Bonds.
Virginia Registered Stock, old and new.
Alabama 6 Per Cent. Sterling Bonds.
Mobile and Ohio Railroad Stock.

REMOVAL.

J. M. WEITH & CO.,
DEALERS IN
SOUTHERN AND MISCELLANEOUS SECURITIES,
HAVE REMOVED TO NO. 9 NEW-ST.,
and will continue the business under the style of
J. M. WEITH & ARENTS.

PROPOSALS FOR $1,000,000 STREET OPENING AND IMPROVEMENT BONDS.—Sealed proposals will be received at the Comptroller's office until TUESDAY, May 25, 1869, at 2 o'clock P. M., when the same will be publicly opened, for the whole or any part of the sum of $1,000,000 of "Street Opening and Improvement Bonds," authorized by section 2 of chap ter 853, Laws of 1868.

Said bonds are to be issued for the purpose of paying the assessments charged against the Mayor, Aldermen and Commonalty of the City of New-York, in the matter of widening and extending Church and other streets mentioned in said act, as set forth in the reports of the Commissioners in each case, as confirmed by the Supreme Court.

The bonds will bear interest at the rate of seven per cent. per annum, payable semi-annually, on the 1st day of May and November in each year, and the principal will be redeemed in successive annual installments of $250,000, commencing on the first day of November, 1879.

The proposals will state the amount of bonds desired and the price per one hundred dollars; and the persons whose proposals are accepted will thereupon be required to deposit with the Chamberlain the sums awarded to them respectively, together with any premium thereon.

On presenting to the Comptroller the receipts of the Chamberlain for such deposits, the parties will be entitled to receive certificates for equal amounts of the par value of the sums awarded to them, bearing interest from the dates of payment.

Each proposal should be sealed and indorsed "Proposals for Street Opening and Improvement Bonds," and inclosed in a second envelope, addressed to the Comptroller.

The right is reserved to reject any or all of the bids, if the interests of the Corporation require it.

RICHARD B. CONNOLLY, Comptroller.

CITY OF NEW-YORK, DEPARTMENT OF FINANCE, COMPTROLLER'S OFFICE, May 14, 1869.

THE LAKE SHORE RAILWAY COMPANY, OFFICE CLEVELAND, Ohio, May 10, 1869.

A MEETING OF THE STOCKHOLDers of this Company will be held at the office of this Company, in Cleveland, Ohio, on WEDNESDAY, the 2d day of June next, at 10 o'clock A. M., for the purpose of electing Directors of the Lake Shore and Michigan Southern Railway Company, as provided in the articles of agreement consolidating this Company and the Michigan Southern and Northern Indiana Railroad into said Lake Shore and Michigan Southern Railway, adopted and ratified by the stockholders of this Company at their meeting on the 8th inst.

The transfer books will be closed on the 15th inst., at 2 o'clock P. M. GEO. B. ELY, Secretary.

A FIRST-CLASS, DEVELOPED SILver mine, ores actually working over $100 per ton, has been secured at less than its value, and a private corporation is being formed by practical men of undoubted character. One or two additional men, having a few thousand dollars to invest, will be treated with upon the "bed rock" for the purpose of working this valuable property in an economical way, and as a legitimate business only. We have proof that will satisfy any good business man that the returns on the investment cannot fail to be satisfactory. The owner can be seen at Room No. 24, No. 95 Liberty-st., from 10 to 3 o'clock.

DIVIDENDS.

ST. LOUIS, ALTON AND TERRE HAUTE RAILROAD COMPANY, NO. 12 WALL-ST., NEW-YORK, May 12, 1869.

A DIVIDEND OF SEVEN PER CENT. on the Preferred Stock of this Company (less Government tax) will be paid on the 1st day of June next at the office of the Company, to the holders of the same, who are such on the 25th May instant. The transfer books of the Preferred Stock will be opened for transfers on the 15th instant, and closed on the 25th instant. G. H. GURLEY, Ass't Secretary.

NATIONAL BANK OF THE STATE OF NEW-YORK, NEW-YORK, May 1, 1869.

DIVIDEND.—A DIVIDEND OF FOUR (4) PER CENT., free of taxes, has been declared payable on and after the 10th inst. Transfer books closed until that date.

JOHN R. KEARNY, Cashier.

SAVINGS BANKS.

PEOPLE'S SAVINGS BANK,
NO. 1,146 BROADWAY, BETWEEN 26TH AND 27TH STS.
INTEREST SIX PER CENT.
Money deposited now
DRAWS INTEREST FROM JUNE 1.

UNION DIME SAVINGS BANK.
Nos. 396 and 398 Canal-st., corner of Laight.
SIX PER CENT. interest on $5 to $5,000.
ASSETS, $6,011,234 16.

THIRD-AVENUE SAVINGS BANK,
No. 354 3d-av., corner 26th-st.

Open daily from 10 A. M. to 3 P. M., and on Monday, Wednesday and Saturday from 6 to 8 P. M.

NEW-YORK SAVINGS BANK, 8TH-av., corner of 14th-st.—SIX PER CENT. INTEREST paid on all sums from $5 to $5,000. Deposits made on or before June 1 will draw interest from June 1.

R. H. BULL, Prest. J. R. KEELER, Vice-Prest.
C. W. BRINCKERHOFF, Secretary.

BANKRUPT NOTICES.

THIS IS TO GIVE NOTICE—THAT ON the 13th day of May, A. D. 1869, a warrant in bankruptcy was issued against the estate of RICHARD W. HORN, of New-York City, in the County of New-York and State of New-York, who has been adjudged a bankrupt on his own petition; that the payment of any debts and delivery of any property belonging to such bankrupt, to him, or for his use, and the transfer of any property by him, are forbidden by law; that a meeting of the creditors of the said bankrupt, to prove their debts, and to choose one or more assignees of his estate, will be held at a Court of Bankruptcy, to be holden at No. 83 Nassau-st., in the City of New-York, before Edgar Ketchum, Register, on the 29th day of May, A. D. 1869, at 12 o'clock M.

FRANCIS C. BARLOW, U. S. Marshal,
as Messenger Southern District of New-York.

MAY 15, 1869.

IN BANKRUPTCY.—IN THE DISTRICT Court of the United States for the Southern District of New-York.—In the matter of SAMUEL STROOCK and LEWIS BOWMAN, bankrupts.—Notice is hereby given that a petition has been filed in said Court, by Samuel Stroock, in said district, duly declared a bankrupt under the act of Congress of March 2, 1867, for a discharge and certificate thereof from all his debts, and other claims provable under said act, and that the 7th day of June, 1869, at 11 o'clock A. M., at the office of Mr. Henry Wilder Allen, Register in Bankruptcy, No. 161 Broadway, in the City of New-York, is assigned for the hearing of the same, when and where all creditors who have proved their debts, and other persons in interest may attend, and show cause, if any they have, why the prayer of the said petition should not be granted.—Dated New-York, on the 6th day of May, 1869. GEO. F. BETTS, Clerk.

my15-law3wSa*

IN THE DISTRICT COURT OF THE United States for the Southern District of New-York.—In the matter of THOMAS J. WILLIAMS and DAVID O. BEBB, jointly, as composing the firm of Williams & Bebb, against whom a petition for adjudication of bankruptcy was filed on the 12th day of March, A. D. 1869.—In Bankruptcy.—Southern District of New-York, ss.—On filing proofs sustaining the allegations of the petition aforesaid, it is ordered, That the said Thomas J. Williams and David O. Bebb, and each of them, do appear at this Court as a Court of Bankruptcy to be holden at the Court-room in the City of New-York, in the County of New-York and State of New-York, and district aforesaid, on the 5th day of June, 1869, at 11 o'clock A. M., and show cause, if any there be, why the prayer of said petition should not be granted; and, it is further ordered, that a copy of said petition, together with a copy of this order, be served on said Thomas J. Williams and David O. Bebb, and each of them, by delivering a copy of the same to each of them personally, or by leaving a copy of the same at the last usual place of abode of each of them, in said district, at least five days previous to the day herein required for their appearance.

Witness the Hon. Samuel Blatchford, Judge of the said Court, and the seal thereof at the City of New-York, in said district, on the 13th day of March, 1869.

[L. S.] GEO. F. BETTS,
Clerk of District Court for said district.

A true copy of the original order on file.

my15-law3wSa* GEO. F. BETTS, Clerk.

UNITED STATES DISTRICT COURT for the Southern District of New-York.—In the matter of THOMAS H. ABBOT and JOHN LANE, bankrupts.—Notice is hereby given to all creditors of said bankrupts and other persons interested, that on the 13th day of May, 1869, a petition was duly filed in said Court by E. D. Gilbert and H. C. Pratt, assignees of said bankrupts, for leave to sell the real estate of said bankrupts, either at public or private sale, and that on the same day an order was made directing that a hearing of the matters stated in said petition be had before Isaac Dayton, Esq., the Register in charge of these proceedings, at No. 202 Broadway, in the City of New-York, in said district, on the 26th day of May, 1869, at 11 o'clock in forenoon of that day, at which time and place all creditors and other persons interested are required to appear and show cause, if any there be, why an order should not be passed by the Court upon said petition, authorizing the sale of said real estate as stated therein.—Dated New-York, May 13, 1869.

GEO. F. BETTS.
Clerk of said District Court.

BANKRUPT NOTICES.

THIS IS TO GIVE NOTICE—THAT ON the 12th day of May, A. D. 1869, a warrant in bankruptcy was issued against the estate of EDWARD GARRISON, of the City of New-York, in the County of New-York and State of New-York, who has been adjudged a bankrupt on his own petition; that the payment of any debts and delivery of any property belonging to such bankrupt, to him, or for his use, and the transfer of any property by him, are forbidden by law; that a meeting of the creditors of the said bankrupt, to prove their debts, and to choose one or more assignees of his estate, will be held at a Court of Bankruptcy, to be holden at No. 83 Nassau-st., in the City of New-York, before Edgar Ketchum, Register, on the 29th day of May, A. D. 1869, at 12 o'clock M.

FRANCIS C. BARLOW, U. S. Marshal,
as Messenger Southern District of New-York.

MAY 14, 1869.

IN BANKRUPTCY.—IN THE DISTRICT Court of the United States for the Southern District of New-York.—In the matter of JAMES WADSWORTH, bankrupt.—Notice is hereby given that a petition has been filed in said Court by James Wadsworth, in said district, duly declared a bankrupt under the act of Congress of March 2, 1867, for a discharge and certificate thereof from all his debts, and other claims provable under said act, and that the 21st day of May, 1869, at 12 o'clock M., at the office of James F. Dwight, Register in Bankruptcy, No. 7 Beekman-st., in the City of New-York, is assigned for the hearing of the same, when and where all creditors who have proved their debts, and other persons in interest, may attend, and show cause, if any they have, why the prayer of the said petition should not be granted.—Dated New-York, on the 27th day of April, 1869. GEO. F. BETTS, Clerk.

my1-law3wSa*

IN BANKRUPTCY.—IN THE DISTRICT Court of the United States for the Southern District of New-York.—In the matter of SIMEON E. CRITTENDEN and CHARLES E. SERGEANT, bankrupts.—Notice is hereby given that a petition has been filed in said Court by Simeon E. Crittenden and Charles E. Sergeant, in said district, duly declared bankrupts under the act of Congress of March 2, 1867, for a discharge and certificate thereof from all their debts and other claims provable under said act, and that the 22d day of May, 1869, at 2 o'clock P. M., at the office of Edgar Ketchum, Register in Bankruptcy, No. 83 Nassau-st., in the City of New-York, is assigned for the hearing of the same, when and where all creditors who have proved their debts, and other persons in interest, may attend, and show cause, if any they have, why the prayer of the said petition should not be granted.—Dated New-York, on the 26th day of April, 1869. GEO. F. BETTS, Clerk.

my1-law3wSa*

IN BANKRUPTCY.—IN THE DISTRICT Court of the United States for the Southern District of New-York.—In the matter of SAMUEL STRONG and SILAS M. HIBBARD, composing the firm of Strong & Hibbard, and of the said firm of Strong & Hibbard, bankrupts.—Notice is hereby given that a petition has been filed in said Court by Samuel Strong and Silas M. Hibbard, duly declared bankrupts under the act of Congress of March 2, 1867, for a discharge and certificate thereof from all their debts, and other claims provable under said act, and that the 26th day of May, 1869, at 12 o'clock M., at the office of James F. Dwight, Register in Bankruptcy, No. 7 Beekman-st., Rooms Nos. 3 and 4, in the City of New-York, is assigned for the hearing of the same, when and where all creditors who have proved their debts, and other persons in interest, may attend, and show cause, if any they have, why the prayer of the said petition should not be granted.—Dated at New-York, April 30, 1869. GEO. F. BETTS, Clerk.

my1-law3wSa*

IN BANKRUPTCY.—IN THE DISTRICT Court of the United States for the Southern District of New-York.—In the matter of WILLIAM E. WARING, bankrupt.—No. 1,577.—Notice is hereby given that a petition has been filed in said Court by William E. Waring, in said district, duly declared a bankrupt under the act of Congress of March 2, 1867, for a discharge and certificate thereof from all his debts and other claims provable under said act, and that the 31st day of May, 1869, at 2 o'clock P. M., at the office of Edgar Ketchum, Register in Bankruptcy, No. 83 Nassau-st., in the City of New-York, is assigned for the hearing of the same, when and where all creditors who have proved their debts and other persons in interest may attend, and show cause, if any they have, why the prayer of the said petition should not be granted.—Dated New-York, on the 7th day of May, 1869. GEO. F. BETTS, Clerk.

my8-law3wSa*

IN BANKRUPTCY.—IN THE DISTRICT Court of the United States for the Southern District of New-York.—In the matter of WILLIAM O'DONNELL, bankrupt.—Notice is hereby given that a petition has been filed in said Court by William O'Donnell, in said district, duly declared a bankrupt under the act of Congress of March 2, 1867, for a discharge and certificate thereof from all his debts and other claims provable under said act, and that the 28th day of May, 1869, at 12 M., at the office of John Fitch, Esq., Register in Bankruptcy, No. 44 Wall-st., in the City of New-York, is assigned for the hearing of the same, when and where all creditors who have proved their debts and other persons in interest may attend, and show cause, if any they have, why the prayer of the said petition should not be granted; and that the second and third meetings of creditors will be held at the same time and place.—Dated New-York, on the 7th day of May, 1869.

my8-law3wSa* GEO. F. BETTS, Clerk.

IN THE DISTRICT COURT OF THE United States for the Southern District of New-York.—In the matter of JOEL H. MILLER, bankrupt.—In Bankruptcy.—The said bankrupt having applied to the Court for a discharge from his debts: By order of the Court, Notice is hereby given to all creditors who have proved their debts, and other persons in interest to appear on the 2d day of June, A. D. 1869, at 11 o'clock in the forenoon, at Chambers of the said District Court, before Isaac Dayton, one of the Registers of the said Court in Bankruptcy, at his office, No. 202 Broadway, in the City of New-York, Room No. 4, and show cause why the prayer of the said petition of the bankrupt should not be granted and why a discharge should not be granted to the said bankrupt.—Dated New-York, 5th May, 1869.

my14-law3wSa* GEO. F. BETTS, Clerk.

IN THE DISTRICT COURT OF THE United States for the Southern District of New-York.—In the matter of ALPHA MANNING and JAMES T. FAULKNER, bankrupts.—At a Court in Bankruptcy, held at No. 39 Pine-st., in the City of New-York, in and for the Southern District of New-York, on the 2d day of April, A. D. 1869. Before John Fitch, Register.—Before John Fitch, Register in Bankruptcy.—To whom it may concern: The undersigned hereby gives notice of appointment as assignee of Alpha Manning and James T. Faulkner, of New-York, in the County of New-York and State of New-York, within said district, who have been adjudged bankrupts upon their own petition by the District Court of said district.—Dated at New-York, the 6th day of May, A. D. 1869.

WILLIAM UNDERHILL, Assignee.

my15-law3wSa*

IN THE DISTRICT COURT OF THE United States for the Southern District of New-York.—In Bankruptcy.—In the matter of SAMUEL STRONG and SILAS M. HIBBARD, bankrupts.—To whom it may concern: The undersigned hereby gives notice of his appointment as assignee of the estate of Samuel Strong and Silas M. Hibbard, of the City, County and State of New-York, in said district, who have been adjudged bankrupts upon their own petition by the District Court of said district.—Dated at New-York, March 20, 1869.

E. S. CAULDWELL, Assignee,
my1-law3wSa* No. 261 Broadway, New-York City.

NO. 1,644.—IN THE DISTRICT COURT OF the United States for the Southern District of New-York.—In the matter of JACOB SEEBACHER, bankrupt.—In Bankruptcy.—Before Isaiah T. Williams, Register.—To whom it may concern: The undersigned hereby gives notice of appointment of assignee of Jacob Seebacher, of the City of New-York, in the County of New-York and State of New-York, within said district, who has been adjudged bankrupt upon his own petition by the District Court of said district.—Dated at New-York, the 30th day of April, 1869. JOHN SEDGWICK, No. 137 Broadway,

my1-law3wSa* New-York City, Assignee.

NO. 1,963.—IN THE DISTRICT COURT OF the United States for the Southern District of New-York.—In the matter of WILLIAM CHURCHILL, bankrupt.—In Bankruptcy.—Before Isaiah T. Williams, Register.—To whom it may concern: The undersigned hereby gives notice of appointment of assignee of William Churchill, of the City of New-York, in the County of New-York and State of New-York, within said district, who has been adjudged bankrupt upon his own petition by the District Court of said district.—Dated at New-York, the 2d day of January, 1869.

JOHN SEDGWICK, Assignee,
my1-law3wSa* No. 137 Broadway, New-York City.

IN THE DISTRICT COURT OF THE United States for the Southern District of New-York.—In the matter of LOUIS C. WOEHNING and HERMAN RUTHENBURG, bankrupts.—In Bankruptcy.—The said bankrupts having applied to the Court for a discharge from their debts: By order of the Court, Notice is hereby given to all creditors who have proved their debts, and other persons in interest, to appear on the 21st day of May, A. D. 1869, at 12 o'clock M., at the office of Isaiah T. Williams, Register in Bankruptcy, No. 57 Broadway, in the City of New-York, and show cause why the prayer of the said petition of the bankrupts should not be granted, and why a discharge should not be granted to the said bankrupts.—Dated New-York, April 28, 1869.

my1-law3wSa* GEO. F. BETTS, Clerk.

NO. 2,110.—IN THE DISTRICT COURT OF the United States for the Southern District of New-York.—In the matter of WILLIAM H. KIRTLAND, bankrupt.—In Bankruptcy.—To whom it may concern: The undersigned hereby gives notice of his appointment as assignee of William H. Kirtland, of the City of New-York, in the County of New-York and State of New-York, within said district, who has been adjudged a bankrupt upon his own petition by the District Court of said district.—Dated at New-York, the 27th day of April, A. D. 1869.

my1-law3wSa* JOHN SEDGWICK, Assignee.

IN THE DISTRICT COURT OF THE United States for the Southern District of New-York.—In the matter of MARY J. BEAUDINE, bankrupt.—Before John Fitch, Register in Bankruptcy.—To whom it may concern: The undersigned hereby gives notice of his appointment as assignee of Mary J. Beaudine, of New-York, in the County of New-York and State of New-York, within said district, who has been adjudged bankrupt upon his own petition by the District Court of said district.—Dated at New-York, the 16th day of April, A. D. 1869.

JOHN SEDGWICK, Assignee,
my8-law3wSa* No. 137 Broadway, N. Y.

NO. 2,133.—IN THE DISTRICT COURT OF the United States for the Southern District of New-York.—In the matter of NATHANIEL B. STOUT, bankrupt.—Before John Fitch, Register in Bankruptcy.—To whom it may concern: The undersigned hereby gives notice of appointment as assignee of Nathaniel B. Stout, of New-York, in the County of New-York, and State of New-York, within said district, who has been adjudged bankrupt upon his own petition by the District Court of said district.—Dated at New-York, the 20th day of April, A. D. 1869.

ALFRED G. BUELL, Assignee,
my8-law3wSa* No. 20 Nassau-st.

IN THE DISTRICT COURT OF THE United States for the Southern District of New-York.—In the matter of JOEL H. MILLER, bankrupt.—In Bankruptcy.—Before Isaac Dayton, Register.—To whom it may concern: The undersigned hereby gives notice of his appointment as the assignee of the estate and effects of Joel H. Miller, of the City of New-York, in the County of New-York and State of New-York, within said district, who has been adjudged a bankrupt upon his own petition by the District Court of said district.—Dated New-York, the 31st day of March, 1869.

JOHN SEDGWICK, Assignee,
my15-law3wSa* No. 137 Broadway, New-York.

MARBLE MANTELS.

MARBLE AND MARBLEIZED MANtels, rich and elegant designs. Over 500 mantels on hand at A. KLABER'S, Nos. 134 and 136 East 18th-st., near 3d-av. Price list on application. Cut this out.

MARBLEIZED SLATE, DECORATED marble and marble mantels, rich and elegant designs. T. B. STEWART & CO., No. 605 6th-av., between 35th and 36th sts.

The New-York Times.

NEW-YORK, SATURDAY, MAY 15, 1869.

Amusements this Evening.

GRAND OPERA HOUSE.
23d-st., corner 8th-av.
THE TEMPEST. Principal characters by Mr. Mayo and Miss Blanche Grey.
MATINEE at 1½ o'clock.

ACADEMY OF MUSIC.
14th-st., corner of Irving-place.
LURLINE. Leading characters by Miss McCulloch, Mme. Bowler, Messrs. Bowler and Hall.
MATINEE at 1 o'clock.

FIFTH-AVENUE THEATRE,
24th-st. and 5th-av.
MONS. CHOUFLEURI and MONS. LANDRY. Principal characters by Mlle. Tostee and M. Aujac.
MATINEE at 2 o'clock.—THE HERMIT'S BELL.

BOOTH'S THEATRE.
23d-st., corner 6th-av.
WILD OATS. Leading characters by Mr. Edwin Adams, Mr. Mark Smith and Miss Fanny Morant.
MATINEE at 1½ o'clock.—OTHELLO.

WALLACK'S THEATRE.
Broadway, corner 13th-st.
CASTE. Leading characters by Mr. Charles Fisher, Miss Rose Eytinge and Miss Germon.
MATINEE at 2 o'clock.

FRENCH THEATRE.
14th-st., near 6th-av.
ASMODEUS, and KATHERINE AND PETRUCHIO. Benefit of Miss Eliza Newton.

NIBLO'S GARDEN.
Broadway, between Prince and Houston sts.
FORTY THIEVES. Leading characters by Miss Lydia Thompson and Mr. Beckett.
MATINEE at 2 o'clock.

OLYMPIC THEATRE.
Broadway, between Houston and Bleecker sts.
HUMPTY DUMPTY. Leading characters by Mr. Geo. L. Fox and Mlle. Laurent.
MATINEE at 1½ o'clock.

WAVERLEY THEATRE.
No. 720 Broadway.
PYGMALION and ICI L'ON PARLE FRANCAISE.
MATINEE at 2 o'clock.

THEATRE COMIQUE,
No. 514 Broadway.
PLUTO, and COMIC SKETCHES. Leading characters by Mr. W. H. Lingard and Miss Alice Dunning.
MATINEE at 2 o'clock.

WOOD'S MUSEUM AND THEATRE.
Broadway, corner of 30th-st.
ROBINSON CRUSOE, (Burlesque,) and a large collection of Curiosities.
MATINEE at 2 o'clock.

BOWERY THEATRE.
Bowery, near Canal-st.
HORSHOE ROBINSON and HANDSOME JACK.

THE TAMMANY.
14th-st., near 3d-av.
ROBINSON CRUSOE (Pantomime,) ACROBATIC FEATS, &c.
MATINEE at 2 o'clock.

BRYANTS' MINSTREL HALL.
14th-st., near 3d-av.
VOCALISTS, HUMORISTS, &c. Dan Bryant, Seymour, Eugene, Unsworth and Hughes.

SAN FRANCISCO MINSTRELS.
No. 585 Broadway.
UNBLEACHED BLONDES. (Burlesque,) NEGRO COMICALITIES, &c.

NEW-YORK CIRCUS.
14th-st., opposite Academy of Music.
THE ORIGINAL JAPANESE.
MATINEE at 2½ o'clock.

CENTRAL PARK GARDEN,
7th-av., between 58th and 59th-sts.
THEO. THOMAS' POPULAR GARDEN CONCERT.

APOLLO HALL,
Broadway, corner 28th-st.
GRAND FAIR—AID FOR CUBA.

EMPIRE CITY RINK.
Corner of 3d-av. and 63d and 64th sts.
GRAND CONCERT. Open day and evening.

NATIONAL ACADEMY OF DESIGN.
Corner 23d-st. and 4th-av.
EXHIBITION OF PAINTINGS. Open day and evening.

Terms of the New-York Times.

MAIL SUBSCRIBERS.

The DAILY TIMES, per annum	$12
The DAILY TIMES, exclusive of Sunday Edition	10
The SEMI-WEEKLY TIMES, one year	3
The SEMI-WEEKLY TIMES, two copies, one year	5
The WEEKLY TIMES, one year	2
Five copies	8
Ten copies	15

These prices are invariable. We have no traveling agents. Remit in drafts on New-York or Post Office Money Orders if possible, and where neither of these can be procured send the money in a *registered* letter. All Postmasters are obliged to register letters when requested to do so, and the system is an absolute protection against losses by mail. Address

H. J. RAYMOND & CO.,
TIMES Office, New-York.

Notice.

We cannot notice anonymous communications. In all cases we require the writer's name and address, not for publication, but as a guarantee of good faith.

We cannot return rejected communications, nor preserve manuscripts, unless specially requested so to do.

To Advertisers.

Advertisers in the TIMES are requested to bring in their notices at as early an hour in the day as possible. If received after 8½ o'clock, it will be impossible to classify them under their proper heads.

NEWS OF THE DAY.

EUROPE.

The Bavarian Government appears to be taking a very decided stand against clerical interference in State affairs. They have issued an invitation to the professedly Roman Catholic Powers to meet in Munich, and discuss the relations of Church and State.

The sessions of the Austrian Reichsrath were brought to a close yesterday. The President congratulated members on the situation of Austrian affairs, and the general condition of the country.

The electoral troubles in France appear to be increasing. The Government has found itself compelled to disperse several meetings; the officials have been hustled and hurt; and these affairs have ended with the usual plentiful arrests.

Count RAASLOEF, recently Danish Minister at Washington, was *fêted* in Copenhagen yesterday, and took occasion to develop his views in regard to the sale of the West India Islands to the United States. An expression he let fall, to the effect that he had "great confidence" in this Government, would lead to the belief that he considers it probable the transfer will yet be consummated.

In the Spanish Cortes the future form of the Government is still under discussion, and the Republicans are by no means hopeless of getting their plan for a Federal Republic adopted. Señor OREUSE made a long discourse in advocacy of this idea yesterday.

At the Doncaster Spring meeting yesterday the "Betting Room Stakes" was won by *White Slave*. Just before the race the betting was 50 to 1 against this horse.

CUBA.

Dispatches from Havana seem to show that the Spanish officials are jubilant in the certainty of crushing the insurrection; while the Cubans who favored the movement are disheartened over unaccomplished purpose and flagging opportunity. Meanwhile the rainy season has set in, and all hope of carrying on the struggle is, for the time, destroyed.

GENERAL.

The stirring congratulatory dispatch forwarded by General SHERMAN to the promoters of the Pacific Railroad derives additional point and piquancy from the fact that he was one of the pioneers of overland railroad enterprise, having been Vice-President of the Company organized in San Francisco in 1854, to commence the great work of spanning the Continent.

Miss H. E. BAILEY, the actress who accidently stabbed herself at Buffalo while performing the part of *Juliet*, is recovering from the effect of the wound.

The Upland cotton crop in South Carolina has been much injured by frosts, but the Sea Island crop looks promising.

A portion of a bonded whisky warehouse fell in Pittsburg yesterday, burying three men in the ruins. One of them, a Government storekeeper named CAVIN, has died of his injuries.

A suit has been commenced against the proprietor and editor of the Pittsburg *Leader*, for an alleged libel against a member of the Pennsylvania Legislature.

It appears that Governor STANFORD and a party of friends have made the through trip from Salt Lake to Sacramento in twenty-nine hours.

On Monday last Chief Justice CHASE delivered an opinion at Richmond, Va., reversing the decision of Judge UNDERWOOD in the case of CÆSAR P. GRIFFIN, negro, who was convicted of unlawfully shooting a man, and sentenced to two years' imprisonment, but released on a writ of *habeas corpus*. GRIFFIN yesterday made application for a pardon, which Governor WELLS promptly granted, for the reason, as he alleged, that the verdict was not warranted either by the law or the evidence.

A party of Indians appeared in the Wind River Valley, on the 9th, murdered four of the settlers and drove off a large number of cattle and horses.

A tremendous hurricane swept over Chicago on Thursday and did considerable damage to the shipping on the lakes.

The brickmakers at several of the yards along the Hudson River are on strike, a condition of things which, it is feared, will formidably increase.

JOHN WEBSTER, formerly Postmaster at Lincoln, Mo., has been found guilty in the United States Court of robbing the mails. An application for a new trial has been made, but it is not probable it will be granted.

The Young Men's Christian Association of Milwaukee voted on Monday, by a majority of 216 in a vote of about 900, to open their library rooms on Sunday.

GEORGE JOHNSON, who is charged with attempting to shoot Detective PINKERTON last Fall, and who escaped from custody, has been rearrested and taken back to Detroit for trial.

The remains of DANIEL O'CONNELL were reinterred yesterday in the splendid mausoleum erected to his memory at Glasnevin.

FRED. DOUGLASS is to be appointed as Postmaster in Western New-York. In New-York and Boston no difference will be made on account of race in revenue nominations.

The Supreme Court of Michigan has decided that under the State law colored children must be admitted to the public schools of the State on equal terms with white children.

The case of alleged false imprisonment of two sisters in the Tombs by Judge CARDOZO, came before the latter on a writ of *habeas corpus* granted by Judge CLERKE, yesterday, but the investigation was adjourned for one week, the prisoners being remanded in the meantime.

A meeting intended as a public reception to WARREN and COSTELLO, the released Fenian prisoners, took place at the Cooper Institute last evening. Both of these gentlemen were absent, as they had previously expressed their intention to be.

The Commissioners of the Sinking Fund have decided to offer for sale to the highest bidder the franchise of a railroad to run through Twenty-third-street from the North to the East River.

The Equal Rights Convention assembled yesterday at the Academy of Music in Brooklyn. Addresses were delivered by Mrs. STANTON, LUCY STONE, Mr. LANDON, Mr. SWACKHAMMER, HENRY WARD BEECHER and others.

The third onniversary of the Universal Peace Society was held at Dodworth Hall last evening. Mr. ALFRED H. LOVE, of Philadelphia, presided. Resolutions on the Indian, Alabama and Cuban questions were introduced and discussed.

Yesterday morning OTTO LAWRENCE, of Elizabethport, N. J., attempted to jump after a ferry-boat leaving the slip at the foot of Liberty-street, having his little daughter in his arms at the time. Both fell into the water, and were with great difficulty rescued from their perilous situation.

The Street Cleaning Commission have called to the attention of the Street Commissioner and the Corporation counsel the fact that a large number of obstructions are placed in the streets by builders, and requested that action may be taken in the matter at once.

Cotton was freely purchased yesterday at firm prices. Flour, Wheat and Oats were cheaper and less inquired for. Corn was in good demand and dearer. Pork closed weak and dull. Lard firm and in request. Sugars and Molasses were more sought after. Petroleum opened more firmly, and closed heavily; the sales of refined here and at Philadelphia amounted to 21,000 bbls. Freights were more active.

What General Grant Thinks of His Own Administration.

From the New-York Post.

WASHINGTON, May 13.

A gentleman who spent an evening recently with the President, at his request, says that he talked quite freely about public affairs, and *evinced no little displeasure at the manner in which he had been imposed upon by men whom he had thought could be trusted*, by whom he was induced into making appointments, many of which had since proved to be improper ones.

The remedy was in his own hands, however, and he would not hesitate to use it to purify the service from incompetent or dishonest men. In the beginning of his administration, *he had made the mistake of promising, under strong political pressure*, certain offices, when it appeared afterward that the candidates were totally unfit for the position they sought.

In future no one would know whether he was to be appointed until his commission was signed, unless it was some person whom he personally knew.

It was his duty to have no one in office, even in a subordinate capacity, who is not fully qualified to perform its duties in the best possible manner. In order to do this it would be necessary to remove in many cases officers only recently appointed; but he would not hesitate to end their official days, though in doing so he probably would be severely censured by many leading Republicans.

Whether his administration was successful, would depend much upon whether the revenue was properly collected, which, under the management of Secretary BOUTWELL, he felt assured would, if possible, be done.

We are glad to see that General GRANT is sensible of having made a mistake in promising appointments "under strong political pressure." The hopes of the country were greatly raised by his original declaration that "political pressure" would not be allowed to control his action in the matter of appointments;—that faithful officers who had performed their duty would not be disturbed, especially if they were true Republicans; and that the President did not intend to allow members of Congress, or politicians, to make his appointments for him. Everybody knew that to adhere to such a course of action as this would require indomitable resolution and courage; but everybody knew also that it was only by such action that a beginning could be made toward reforming the enormous abuses which afflict the country.

There is now a general feeling throughout the country that, in some way or other, the President has been led to depart from his original purpose, and that the early promise of his administration has not been fulfilled. It is very clear that faithful and efficient service has been no guarantee for continuance in office. There has been a general sweep of office-holders, high and low, without much reference to merit, but apparently under the pressure for place, and for the sake of making room for others whose appointment was demanded by politicians. And this process is still going on. There is no branch of the public service in which these changes have been more sweeping and indiscriminate than in the Revenue Department,—and they cannot fail to have a marked effect on that "collection of the revenue" which the President justly regards as the test of his Administration and the only condition of its success.

We hear of impending changes in this department, in this vicinity, which are not called for by any public interest, and which can scarcely fail to operate injuriously, but which are demanded by politicians. We trust the President will make a stand *somewhere* in this matter, and not surrender entire control of the revenue service, so far as appointments are concerned, to the influences which he now sees to have been so injurious at the outset of his Administration.

The Sinking Fund Operation.

Mr. BOUTWELL seems at last to have matured his opinion on the sinking fund question. The doubt and hesitation which hung round the earlier announcements in his behalf have disappeared, and he now stands avowedly on the law of 1862. Whether he intends to confine his purchases of bonds to the one *per centum* authorized by the act, dealing with the future only, or whether he proposes to atone for the neglect of his predecessor by buying until the average of the years' purchases, including the past, shall reach the prescribed *per centum*, is a point still unexplained. Of course, those who think only of diminishing the debt favor the latter course. The *Tribune* would make the failure to provide a sinking fund hitherto a pretext for going wholesale into the buying business now; the effect of which would be practically to disregard the rule laid down by the law, and to convert the Secretary into a *bull* operator for the benefit of the bondholders.

As now applied, the sinking fund process involves one element of cost which its eulogists conveniently overlook. The bonds are at a premium in the market, and this premium the Secretary must pay. Thus the million bought on Wednesday actually cost the Government $1,155,070—the $155,070 being a bonus paid to creditors for the relinquishment of bonds maturing fifteen years hence, or thereabout. This additional cost must be borne in mind as a set-off to the alleged saving of interest, which is extolled as a marvel of official economy.

In truth, however, all this talk about the saving of $60,000 gold a year in the shape of interest on every million of bonds redeemed, is pure fiction, the result either of falsehood or ignorance. The purchase of bonds for cancellation would effect a saving of interest. But the very nature of a sinking fund implies a continuance of interest—a compounding of interest with the view of increasing the principal. The phrase is intelligible in no other sense. The law itself is too clear to admit of misinterpretation: "The interest of which [sinking fund] shall in like manner be applied to the purchase or payment of the public debt"—being the terms of the statute under which Mr. BOUTWELL professes to act. Any pretence of relief to the tax-payers is, then, a delusion. The sinking fund operation, if persisted in, will hasten the redemption of the bonded debt, but during its continuance the tax-payers will experience no benefit. The amount of interest to be paid on account of the debt will remain unchanged.

This fact it is which renders the purchase of bonds for a sinking fund a questionable operation. The country needs a financial policy that shall confer immediate benefit upon embarrassed trade and industry. It calls for reduced taxation as well as a revision of the system on which taxes are imposed. But the method adopted by Mr. BOUTWELL implies an undiminished burden of taxes. He requires not merely a revenue sufficient to carry on the Government, but one that shall yield a surplus applicable to the purchase of bonds. If allowed by Congress to go on, he will keep taxation at its present mark for the purpose of paying off debt before it is due. The plan is an excellent one for those who hold the particular class of securities which the Secretary has selected for redemption, but it presents a sorry prospect to the people.

It is to be remembered, however, that the means employed to accelerate the payment of interest-bearing securities not now due are the very means which the Treasury should accumulate as a preliminary to the redemption of non-interest-bearing notes already due. The gold which is disposed of to pay for bonds several years before they attain maturity, should be reserved to pay greenbacks, due on demand. To please the landholder, who has a profitable investment, we disregard the rights of the noteholder, who receives no interest on his investment. To shorten the duration of one form of debt, we jeopardize the payment of another form, since the sale of Treasury coin for the former purpose defers indefinitely the resumption of specie payments. There may be profound financial philosophy in the operation, but we confess it passes our comprehension. It may admit of much fine rhetoric, but its profitableness or justice is not apparent.

Woman Her Own Champion.

This has been a proud week for woman—and well did Mrs. KIRK remark on Thursday, in Steinway Hall, that "this was the first day she had ever been proud of being a woman." Skeptics regarding woman suffrage must have been pretty well used up by the demonstrations of the last three days, during which BURLEIGH was bullied and FOSTER got "what Paddy gave the drum." Steinway Hall and Cooper Institute have not only shown that woman is competent to do her own talking, but that she can argue down, stamp down, cough down, hiss down, and derisively crow down all opposition to her talking the way she pleases. The inference is obvious and irresistible—woman ought to vote. Steinway has shown that it is a full match for Tammany. Mrs. ROSE has given the *Tribune* warning that "she will not be construed into a Man and a Brother," and proposes to vote as a Woman and a Sister. We advise Mr. PHILLIPS, who has been left aground at the dead-low tide of Anti-Slavery, not to argue henceforth for a negro, but a negress, "to represent us at St. James."

It may be safely asserted that the only serious opponent of woman's suffrage has always been—*woman*. It is true that a small fractional part of women demand for themselves a share in the glorious privilege of the ballot, and an admittance to the sacred and precious privilege of jury duty; but women *as a class* have never asked these blessed rights—they have clung to their servitude, and the only electioneering they have cared for has been in such mild forms as tea-parties and sewing-circles could furnish. Man, we think, has always been willing to give woman her "rights;" but she herself has been careless of them, and some of the sisterhood have even gone to the length of declaring that they would rather be ruled by men than by women! Such is the demoralization of conscience which ages of slavery will produce.

But after the scenes of this week, all women must believe, with Miss PECKHAM, that "the wheels of humanity stand still, waiting for woman's influence." They cannot but see the vast superiority of the "celestial kite" of Mrs. MORTON, "by the study of which mankind may enter the celestial realms," over the "moral mass" of that idiotic masculine Michigander, BARNES, designed for the advance of vegetarianism and the payment of the national debt. They cannot but observe that in the sharp debate between BURLEIGH and FOSTER on one side, and Mrs. STANTON and Miss ANTHONY on the other, the ladies had the best of it by all odds, Miss ANTHONY giving FOSTER the lie in true Congressional style, and Mrs. STANTON ruling that for a man to say a woman does not speak the truth is "out of order." The debate on the comparative merits of Chicago and New-York reporters between Mrs. LIVERMORE and Mrs. STANTON was in the very highest style of Congressional reporting. And as for Miss ANTHONY's eulogy on TRAIN as "not a bad man"—and as being "*almost* sent by God" to furnish funds for the *Revolution*, it rises to the level of Senatorial eloquence.

Thus woman becomes her own champion. She demonstrates her right to vote in an irresistible way. As we have before said, the Woman's Suffrage Association's true field for work is with women. When they want it, men will only be too happy to give the suffrage to them.

Our City Government.

There can be no doubt that the feeling has been growing throughout the State of ceasing to control our City affairs by legislation at Albany, and of leaving the people of New-York to spend their own money and regulate their own affairs in their own way, and to suit themselves. Something of this feeling may be the legitimate growth of public opinion; but most of it is due to the disgust inspired throughout the State by the character of the wrangles in the Legislature over City matters, and the flagrantly corrupt influences by which they are notoriously controlled.

The existing system of government by Commissions was originally resorted to in the hope of securing a more honest and intelligent administration of affairs than seemed possible when all the City officers were chosen by universal suffrage. For a time the plan worked well. Indeed, it is scarcely too much to say that, for all our citizens have enjoyed of decent, honest and tolerable government, they have been indebted to these Commissions. But even the most perfect machinery in time ceases to work well; and it has been evident for some years that corruption, weakness and inefficiency were by no means impossible under a system of administrative Commissions. That they would be less flagrant or less mischievous under the system which it is proposed to substitute for them, is by no means certain; indeed, the probabilities are the other way.

Nevertheless, the current seems to be setting strongly and steadily in that direction, and it is not unlikely that within a short time the people of our City will enjoy the privilege of disposing of its property and regulating its affairs in their own way, without fear of interference from the Legislature. What will happen *then* remains to be seen.

English Politics—The Tory Flank Movement.

The debate in the House of Lords on Ireland, reported yesterday by cable, throws a good deal of light on the tactics of the Tory opposition. The Irish Church bill has passed safely through Committee, and will be read a third time on the 31st of this month, so as to reach the Lords early in June, thus giving them two months for its consideration. Backed as it is by an overwhelming majority of the Lower House, its rejection, or even its material alteration in the Lords, is out of the question. But the recent agrarian outrages in Ireland, and the generally disturbed state of the country, have given the Tories a plausible excuse for demanding from the Ministry a formal and distinct enunciation of their policy with regard to the land question, without further delay. It is not difficult to understand their motives in so doing. They are simply adopting the tactics employed with such success with regard to the Irish Church, twelve months ago, by their opponents. The Liberals, who were in power, and who had troubled themselves very little about the Irish Church question, suddenly awoke to a sense of its importance, forced it to an issue, and came into power. Now, the Tories, who have been the traditional upholders of the existing system of land tenure in Ireland, discover the paramount necessity for a change with equal suddenness, and press the matter on Government for immediate solution. There is a considerable difference in the objects aimed at by the "party move" in the respective cases, but the general strategy is much the same. In 1868, the Liberals were sure that their opponents could not settle the question, and that their expulsion from office, if the Irish Church cry were once raised, was a certainty. Now, however, the Tories can have no hope of actually winning a pitched battle on the land question. What they aim at is either to force the Government into a hasty avowal of a policy which may prove unpopular or at all events liable to damaging criticism, or to create discussion in the Cabinet by bringing prominently forward a question on which its members are notoriously divided.

In either case their movement is adroit and certain, for a time at least, to place the Government in an embarrassing position. The Tories certainly have a logical right to demand from the Government some declaration of policy on the question. And the Ministry can reply, that with their superior means of information as to the real state of Ireland, they consider that it would be injudicious to pledge themselves to any fixed course of action at present. But they cannot thus correct their own internal weakness. Mr. BRIGHT, before he joined the Cabinet, promulgated a plan for the settlement of the Irish land question, which he could scarcely support as a member of the Cabinet. And Earl RUSSELL, who is still acknowledged as chief by a section of the party, has another plan, widely different from that of Mr. BRIGHT, to which he is wedded with all the obstinacy of his nature. The Liberal Party at large, though a unit on the Irish Church question, is far from being so on that of the land. The Tories have certainly gained a point of vantage from which they can seriously harass and annoy the Government during the remainder of the session. But that is all. Mr. GLADSTONE can undoubtedly rely upon his majority to thwart any factious move on the part of the opposition until he can weld together the different sections of the Liberals with the same skill which he displayed in uniting them on his Irish Church bill.

The New Outcry Against the South.

The Washington *Chronicle* and other of the more ultra of the Radical Press are trying to find excuses for Executive and Congressional interference in the affairs of the Southern States. The *Tribune* insists that "the situation in Georgia is grave enough to warrant prompt investigation;" and its colaborer at Washington will have it that there is still "no more important question than that of the future condition of the late rebellious States." What these journals desire the Government to do, they do not clearly explain. The *Tribune* wants "investigation," but into what, concerning what, under what authority, or with what object, it does not specifically tell. So, again, the *Chronicle* demands that "the ascendency of the loyal people" shall be preserved and the machinations of "a reactionary party" frustrated, but the means to be employed, or the authority under which the Executive should interfere, it fails to indicate.

The object of the *Tribune* in directing the volume of Radical wrath to Georgia may be conjectured. It is on the lookout for causes of quarrel with that State, with the view of reopening the status of its reconstruction when Congress reassembles. The steady progress of the State toward regular and prosperous industry is not denied. The efforts it is making to attract foreign population and the cordial reception given to all who go there in an honest search for homes are facts not to be gainsaid. But the Bullock party want a monopoly of all the offices and of the Legislature into the bargain, and they know that their only chance lies in a forcible upsetting of the present order of things and their installation by Federal order and under Federal manipulation. They caused the Fifteenth Amendment to be rejected in order that Northern indignation might be excited against the State. And, having failed to win the sympathy of Congress, they are concocting bugaboo stories of outrage and persecution and danger to "loyal" interests, in defiance alike of fact and probability. The *Tribune* seems to be enlisted in their service.

The Washington oracle takes a wider aim. It objects, not to Georgia particularly, but to the whole South; and it urges a policy which would end in reopening reconstruction—undoing what has been done, and multiplying obstacles to the completion of what remains unfinished. It assumes that the authority which forced through reconstruction in the first instance is at liberty to do as it pleases with the entire South. To prevent "reaction" and to secure "loyal ascendency" the Government may—according to the *Chronicle*—throw the South back into anarchy and enact whatever fresh conditions it deems necessary for the furtherance of a "loyal policy." The proposition is too monstrous to be entitled to serious discussion. Its promulgation, however, is worthy of mention, as an illustration of the madness of partisanship, and a key to the invention of Southern outrages. There are Southern newspapers which suggest that much of this new-born ferocity is traceable to a *bear*-game in real estate speculation, with which a recent traveling party is said to be identified; but before accepting this construction of the new outburst of violence, we await further evidence.

MINOR TOPICS.

We suppose we may expect the Mayor of Cork over in this country very soon. For, being no longer Mayor of Cork, and having no prospect of entering Parliament, the only thing for him to do is to sail for New-York, of which he can easily become Mayor as soon as he is naturalized.

A warning, which was certainly very much needed, has just been given to telegraph companies in regard to the forwarding of messages. A jury in this City (see report in yesterday's TIMES) has found a verdict against a telegraph company, with damages to the extent of $6,600, with interest, amounting in all to about $10,000, for failing to send a dispatch promptly over the wires to the address to which it was directed. The dispatch was from Pittsburg to this City, and directed the sale of a quantity of petroleum; but by its non-delivery, and by the consequent non-performance of the business transaction, the plaintiffs averred that they had suffered a loss equal to the sum for which they brought suit, and which the jury promptly awarded. The verdict was just and timely, and furnishes a warning which all our telegraph companies will do well to heed. We have known several cases of heavy loss and grievous disappointment by negligence in the telegraph offices similar to that which has just been punished in this exemplary manner. Two or three of these cases were of a peculiarly aggravated nature; and yet the sufferers could get neither redress nor explanation from the telegraph companies. A few verdicts like this will do a good deal toward putting these matters to right.

Miss OLIVE LOGAN sends us a note in regard to the morals that prevail in the theatrical profession. We will not attempt to argue the case, having already said all that seems to us necessary. It must be supposed, however, that Miss LOGAN draws quite freely upon her imagination in regard to the way a young woman is questioned, and the examinatien she undergoes, when she applies for a place in a theatre. In fact, the qualifications implied in the queries she takes the trouble to invent, are not such as are required of respectable actresses in the dramas that are performed at the principal theatres of New York. We are quite confident no such questions were ever propounded to her by any manager to whom she ever applied for employment—nor is there a theatre in this City recognized as respectable by the general public, or to which Miss LOGAN would dream of applying, where such questions would be asked.

We don't believe—and we make the statement for the benefit of several Democratic papers—that GRANT has any ambition to "measure swords" with the great military leaders of Europe. GRANT has never displayed any craving for military glory, or any desire to get up wars for its gratification. In the great war of which he was the victor, he fought with all his might for success and the triumph of the Union flag. But for the glitter of war, the pomp of the battle-field, and the display of power, he never showed the least liking or the least desire. He was a soldier by necessity, but is a man of peace by nature. We have every reason to believe that his desire is to distinguish his Administration by far higher glories than can be won on the bloody fields of battle.

Since strikes are the fashion nowadays, it may be well to notice the little fact that the coal miners' strike in the Borinage, Belgium, which lasted about ten days, cost the men 360,000 francs in wages. Our own coal miners are contemplating constant efforts of the same kind. They will thereby give the dealers an excellent argument with which to raise the price of the enormous quantities of coal stored in the great cities, deprive themselves of wages as long as they stick it out, and, perhaps, succeed ultimately in crippling the coal industry—a thing which will react more severely on them than any one else. For all the coal in the world does not lie in Pennsylvania.

The action of our Government in the case of Cuba is perfectly satisfactory, and in accordance with the principles laid down in the laws of neutrality. Fillibustors cannot be permitted to leave our ports, nor can we permit interference in behalf of the insurrection. But the enforcement of our own laws does not imply want of sympathy with the Cubans, or approval of the course of the Spanish authorities. Almost to a man, the Cubans are opposed to Spanish domination, and there is no doubt that the American people will be heartily rejoiced to see them achieve their independence.

All our accounts from England show how deeply the English mind is stirred up by the new claims in the *Alabama* case put forward by Mr. SUMNER. It is not only the *Pall-Mall Gazette*, which declares that sooner than make these concessions England must be "prepared to fight first, at all hazards and disadvantages," and which speaks of the "uselessness of further negotiations and the necessity of being prepared for war." But our own careful correspondents represent these statements as embodying the feelings that exist throughout all classes of English society. In a letter just received from our London correspondent "L.," he says, after describing the sentiment and the situation in London:

> "The least accident may now precipitate that convulsion to which Mr. SUMNER's speech plainly points, and which people on this side the Atlantic are gradually making up their minds to face."

We suppose everybody has read the stories published from time to time about the piles of love-letters received by EDWIN BOOTH from from heart-sick damsels. It appears from an account in the Woman's Rights paper (the *Revolution*) that Miss ANNA A. DICKINSON is no less a sufferer from the importunities of love-struck swains. The writer tells about a visit of Miss D. to the *Revolution* office, and how she "recounted her recent lecturing experiences:"

> "One peculiar feature of her journeys is the quantity of love-letters she receives, mostly from beardless sophomores and other tender youths of literary aspirations and small means. They are all fearfully and wonderfully talented. They all look upon her with an adoration that can be equaled by few and surpassed by none; and—oh! bathos, pathos, and the rest of it—they all want a trifling loan with which to start in business."

This is certainly the worst case we ever heard of. And these are, beyond all comparison, the most contemptible set of fellows we ever read about.

It is clear that after the settlement of the Irish Church, the next Irish question will be that of land reform, or reform in the land tenure. The subject was recently broached by JOHN BRIGHT, in a way that has been considered dangerous, and has already been under review in the House of Lords as well as in the Commons. Lord RUSSELL and Lord DERBY have spoken strongly against it, and it is evident that it has excited a great deal of apprehension among the aristocracy. But this reform, as well as disestablishment, is among the prophecies of time.

The military leader of the Cuban revolutionists, QUESADA, skillfully managed the last action—which, though a petty affair when compared with even our small encounters—was the most considerable fight that has yet taken place on Cuban soil. He placed a small body of experienced troops—who are described as "Dominicans and Americans," in the rear of the Cuban levies, and when the latter wavered, they were kept up to the fight by the former, who forced them forward upon the Spanish troops. If QUESADA could collect a force of even 5,000 men, including a few hundred "Dominicans and Americans" to bring up the rear with fixed bayonets, and if he would prosecute hostilities sharply during the hot season, we might expect to see Spanish rule brought to an end in Cuba before the close of the present year.

Mrs. ERNESTINE ROSE, and other members of the Woman's Right Society, seem ashamed to "march through Coventry" with the colored folks—their number being emphatically Sixteen, not Fifteen. They have proposed that the Society should be named from "Woman suffrage" instead of "Equal Rights." But that would hardly mend the matter; for though these ladies may wish to hold off from "a man and a brother," they must, to be consistent, recognize "a woman and a sister." The colored women will be looking for their rights as well as the colored men, and, in fact, knocking at the door of the Sorosis, very shortly. No doubt the world moves—and very curiously too—sometimes.

The great BISMARCK is always doing something to astonish people. His latest action in that line has been a piece of plain truth-telling—so plain and so true, indeed, that somehow people suspect him of telling the truth to make it seem like an equivocation. A member of the Reichstag suggested the publication of the diplomatic transactions, dispatches, &c., in a Blue Book. The Count replied that if the Chamber should formally demand such a thing, he would, of course, prepare it; but he went on to say that he regarded this cooking up of diplomatic secrets for publication as an entirely unnecessary piece of hypocrisy. What was published was rarely important, and *vice versa*; and while much was put out that had no essential bearing on great questions of international policy, the real diplomatic intercourse was kept back, or, once displayed, would cease to be relied upon as confidential. He would make them the right kind of a book if they demanded it; but he dreaded the labor and care of expurgation and revision. This plain telling the public that it is a child, and may be amused with candy cigars, but must not really imagine itself a smoker, is something sublimely cool. But the Count is right.

AMUSEMENTS.

Musical.

ACADEMY OF MUSIC.

The second performance of "Lurline" attracted a larger audience last evening than that of the preceding night. The orchestra, chorus, ballet and general mise-en-scene were, of course, unaltered, and the only new feature was the cast, which presented an array of names somewhat stronger than those engaged for the English production. The circumstance of the change of language, from English to Italian, is trifling. Few among the audience could have detected the difference, even had they taken pains to do so. It requires a nicer delicacy than Mr. FITZBALL possesses to modify the inflexibilities of the English tongue so as to render it suitable for lyric purposes, and in dealing with his unwieldly verse, singers are always compelled to sacrifice either the music or the meaning of the words. The words naturally become unintelligible in proportion to the anxiety of the artist to do the composer justice. On the whole, it is fortunate for sensitive ears that this is so, for a more senseless string of cheap rhymes than the libretto of "Lurline" never disfigured a truly poetic subject. The Italian translator has done his work neatly, and has succeeded in avoiding many of the flagrant absurdities of the original. It matters little, under any circumstances, to what words "Lurline" is sung. No modern English composers, excepting possibly MUEFASSEN, have attempted to convey any national spirit or feeling in their operas. They resemble one another only in one particular—that of endeavoring to produce as many mellifluous and marketable ballad melodies as they can crowd into their three or five acts, and their is never any pretence of English character about these. "Lurline" is full of them. Some are of excellent quality, and one or two have an unusual and peculiarly original grace, but they are so numerous as to break the dramatic continuity, and entirely destroy the artistic unity of the work. The excuse for introducing them in such profusion is that their sale alone can compensate English writers for the labor of producing operas at all.

Last evening's representation showed considerable improvement in the choral department, where it was needed, and a still greater precision and unanimity on the part of the orchestra than were displayed the first night. The overture, in particular, one of the most brilliant of recent orchestral productions, was capitally played, and deserved an *encore* as much as any performance of the evening. The representatives of the principal characters sang and acted, on the whole, more effectively than those who appeared on Thursday. Mrs. STATES' *Lurline* was more vigorous and impressive than Miss MCCULLOCH'S, and Mme. TESTA exhibited a fervor and a spirit which contrasted strongly with the languor of Mrs. BOWLER. Mr. HABELMANN, as the hero, sang with greater freedom and vocal power, but with less taste than Mr. BOWLER, and Signor ANTONUCCI's superior strength was conspicuous in the concerted pieces, where Signor ORLANDINI was comparatively feeble. On the other hand, Signor ORLANDINI's ballad singing was vastly more tender and expressive than ANTONUCCI'S. Between Mr. FORMES and Mr. HALL there was little to choose. The audience was liberal in applause, and the calls before the curtain were hearty and frequent. The Italian version of "Lurline" will be repeated this afternoon.

STEINWAY HALL.

"The Messiah" was, last evening, performed at this hall, Mme. PAREPA, Miss HUTCHINGS, Mr. SIMPSON and Mr. M. W. WHITNEY, a new bass, sustaining the solo parts. The audience was probably the largest of the season. It was certainly one of the most attentive and enthusiastic. Mme. PAREPA'S reputation in this oratorio is too well established to render it necessary for us to say more of her singing than that it was distinguished by all her customary intelligence, refinement and brilliancy. Mr. WHITNEY, who comes with strong credentials from Boston, has a full and resonant voice, ample in power and apparently of extensive compass. Of its quality it is difficult to speak, as the gentleman appeared to suffer especially toward the close of the evening, from serious hoarseness. His facility of execution is not sufficient to master all the laborious and wearying floridity of HANDEL'S bass solos, the demands of which are indeed too exhausting for most voices. We shall doubtless have other and more favorable opportunities for judging of Mr. WHITNEY'S merits. The choruses were supplied by the New-York Harmonic Society, and were, almost without exception, taken at a slower time than either tradition or their obvious requirements could warrant. As is usual, the "Hallelujah" chorus produced the greatest effect. According to a custom which has prevailed for a century, in spite of every reasonable protest, and in compliance with the formal requisition of the programme, the audience rose and remained standing during its performance, greatly to their own inconvenience, and to the irritation of every person who would have preferred to listen to the music, undisturbed by the rustling of dresses and shuffling of feet. There never was, from the beginning, the least meaning attached to this habit, and its repetition at this day is simply a piece of folly. The attempt, moreover, to enforce it by printed requests upon programmes, is a downright impertinence.

PLYMOUTH ORGAN CONCERTS.

Dr. CLARE W. BEAMES, organist of Grace Chapel, and late of St. Bartholomew's, in this City, will play this afterooon at 4 o'clock.

Theatrical.

ANNOUNCEMENTS FOR THE DAY AND EVENING.

Matinées are to be given to-day at all the theatres. The representation at Booth's will afford the last opportunity of witnessing "Othello" at an afternoon entertainment; while those at the Grand Opera House and at the Olympic will offer similar chances in respect of the performances of "The Tempest," and of "Humpty Dumpty." In the evening, at the place last named, Mr. G. L. FOX, who has borne the weight of the pantomime since it was first enacted fourteen months ago, will be the recipient of a benefit. His talent and industry deserve a substantial recognition. His popularity, we may add, gives every assurance that the recognition in question will be cheerfully accorded. At the French Theatre, Miss ELIZA NEWTON, an excellent actress, who is about to depart for Europe, will also benefit by a special entertainment. "Asmodeus" and "Katherine and Petruchio" will be played, Miss HENRIETTA IRVING and Mr. D. H. HARKINS appearing in the latter piece. Mr. ARTHUR MATTHISON will read, and Miss NEWTON will deliver, a farewell address.

General Grant's Conversations with Mr. Bonner.

To the Editor of the New-York Times:

I notice in your paper of to-day an extract of a letter from General DON PIATT, giving a report of conversation with me about General GRANT. I have no doubt that General PIATT intended his account to be correct. But the truth is that General GRANT's talks with me have been of a confidential character, and whatever he said I had no right to repeat—and, of course, would not repeat—to General PIATT or any one else. The real point of my reply to General PIATT's question was to avoid particular reference to what General GRANT had said to me on different subjects. He "talked horse" when behind *Dexter*, the same as General PIATT did; but those who suppose that General GRANT cannot talk quite as well on other subjects know very little about the man.

ROBERT BONNER.

NEW-YORK, Friday, May 14, 1869.

Funeral of a Distinguished French Resident.

The remains of Mons. SAINT ROSE REYNAI DE SAINT MICHAEL, for many years the President of the Société Française de Bienfaisance took place yesterday from the French Roman Catholic Church of St. Vincent de Paul, in East Twenty-third-street. A large *cortège* of the French residents and the numerous members of the above-named French Society escorted the remains of the deceased to their last resting place in Calvary Cemetery. The deceased was a native of the French Island of Guadeloupe, W. I., and for many years has been a resident of this City.

Olive Logan's Opinion of the Theatrical Profession.

To the Editor of the New-York Times:

In your issue of to-day you are pleased to accuse me of "slandering" the dramatic profession by certain remarks which I made at Steinway Hall on Wednesday evening. This is a strange charge to bring against a woman who has suffered as much as I have for insisting that there are virtue and honor among the members of that profession. On one notable occasion I stood up before an audience of 3,000 of the most puritanical people to be found in New-England, and tried to interest them in the career of a virtuous young actress. I signally failed, and I can only express my profound regret that I ever was so foolhardy as to draw upon myself the condemnation of intelligent people by advocating the cause of a profession which is now disgraced by its recognition of these indecent women.

The cases you cite of successful players who still retain decency in the dramatic profession, are those of JANAUSCHEK, RISTORI, Mrs. LANDER and Miss BATEMAN. JANAUSCHEK has always played to empty benches at the Academy of Music. RISTORI, as a natural result of skillful manipulating by an astute manager, drew almost as well as a circus for a few weeks, but when the furor died out, she played for the pleasure of playing, apparently, for she had to pay for the privilege. Mrs. LANDER, a true artist and a lady, is, it is well known, as unprofitable a "star" as the country affords, even when backed by two or three strong subsidiary players, whom she takes with her. Miss BATEMAN'S success was before the advent of the yellow-haired nudities.

Besides, even if it were quite different, the persons you name are players who have toiled for many years in this profession, and who have acquired world-wide celebrity. I referred the other night to decent young women who are not celebrities—merely honest, modest girls, whose parents have left them the not very desirable heritage of the stage, and who find it difficult to obtain any other employment, being uneducated for any other. When these girls go into a theatre to apply for a situation now, they find that the requirements of managers are expressed in the following questions:

1. "Is your hair dyed yellow?"
2. "Are your legs, arms and bosom symmetrically formed, and are you willing to expose them?"
3. "Can you sing brassy songs, and dance the can-can, and wink at men, and give utterance to disgusting half words which mean whole actions?"
4. "Are you acquainted with any rich men who will throw you flowers, and send you presents, and keep afloat dubious rumors concerning your chastity?"
5. "Are you willing to appear to-night, and every night, amid the glare of gaslights and before the gaze of thousands of men, in this pair of satin breeches ten inches long, without a vestige of drapery on your person?

"If you can answer these questions affirmatively, we will give you a situation. If not, there's the door."

For myself, I left the stage four years ago to pursue literature. With writing and lecturing I am able to earn a decent and dignified livelihood. I am very thankful I can do so, but my own private affairs are not my sole concern, and "what I see, I say." I am, Sir, very truly yours,

OLIVE LOGAN.

The Authors' Union, No. 264 Pearl-street.
FRIDAY, May 14, 1869.

The Proposed Reception of Warren and Costello.

A crowded audience assembled last evening in the hall of the Cooper Institute, for the purpose of publicly tendering their welcome and congratulations to WARREN and COSTELLO, the recently released Fenian prisoners. The platform was appropriately decorated with both Irish and American flags, and over the President's chair was suspended the motto: "HALPIN is still in jail!" Connel's Brass Band, whose services were tendered gratuitously, discoursed Irish national and other airs at intervals during the proceedings. The meeting was called to order by ANTHONY A. GRIFFIN, District Centre, who explained to the audience that, at the eleventh hour, those in whose honor the meeting had been called had failed to make their appearance, the explanation of which those gentlemen themselves could best give; but, while the original purpose of the meeting was to bid these gentlemen welcome, yet it was equally convened with a view to unanimously demand the release of the yet imprisoned HALPIN and BOURKE. Addresses were also delivered by General NAGLE, JOSEPH PAUL, and others, asserting the duty of the Government to insist on the release of every American citizen now imprisoned in Ireland, whether he be naturalized or native born. Resolutions were adopted welcoming WARREN and COSTELLO, and expressing the sense of the meeting demanding the release of the other prisoners. The Sixty-ninth Regiment, or a large portion of it, was present in full uniform.

A CARD FROM MR. GRIFFIN.

NO. 384 MADISON-STREET, NEW-YORK,
Friday, May 14, 1869.

To the Editor of the New-York Times:

I have noticed a card over the signatures of Messrs. JOHN WARREN and AUGUSTINE E. COSTELLO, in which they intimate that they were not cognizant of the action taken by the Committee of Arrangements in regard to the reception this evening. I beg leave to inform you and the public that an invitation was left at their hotel on May 9, and on the 10th they were informed by Mr. J. PAUL of the intention of the Committee, at Sweeney's Hotel. How can they reconcile this with their statements? Moreover, they informed Mr. J. PAUL to get the reception up on Thursday, if possible. Yet they inform the public that those who issued the call have not their sanction or consent. In attempting to reconcile apparent inconsistencies they say they will not recognize a faction or a party. Permit me to inform you and them that the Committee did not act as a party or a faction, but as a body of American citizens demanding equal protection for native and adopted citizens abroad.

With this understanding our Committee sought the coöperation of the City authorities. And not only did the Common Council tender us their assistance, but the Governor of this State signified his intention of being present.

In conclusion, I beg to inform the gentlemen that in allowing my name to be attached to the circular to which they refer, it was not to honor them *alone*, but to appeal to our Government to demand the release of other United States citizens held in prison by the English Government.

ANTHONY A. GRIFFIN,
Chairman of Committee of Arrangements.

Chess Tournament.

The chess tournament, at Lieder's Café Europa, is now in the full tide of successful operation. Thirty-four games had been played up to last night by the crack players. The following-named gentlemen are in the tournament: Baron Paul Von Frankenberg, R. C. Coe, L. Abrahams, Nathan Picard, Julius Kopp, of Denmark; Wm. Borchert, James Mason, Christopher Havery, L. H. Hellwitz, Paul Moschkaloff, from Russia; Edward Shaffer, Alexander Ferguson, Francis Frenzel, L. A. Goldsmith, Charles H. Lyon, M. Feintuch, L. Kock, L. Schiessl, E. Delmar, M. A. Jackson, James B. Cornell, Geo. H. Mackenzie, Henry Grayson, T. Green, F. Blumenthal, John Manning, Dr. W. B. Jones, of Washington, and J. Albert De Cor, of Brooklyn.

Supposed Murder at Riker's Island.

On Wednesday evening last, as two men were walking along the beach at Riker's Island, they discovered the body of a man lying at the water's edge. On Thursday morning Coroner SEIBS, of Newtown, Queens County, held an inquest, when several severe wounds on the head and a deep gash in the throat were found, and led to the conclusion that the man had been murdered.

When found, the body was entirely destitute of clothing, and had a rope fastened about the waist, to which it is supposed a weight had been attached. Deceased appeared to be about 30 years of age, was five feet ten inches high, and of dark complexion.

Malicious Shooting—Two Boys Wounded.

At about 4 o'clock yesterday afternoon, as the sloop *Sarah B. Watson*, of Roslyn, L. I., was leaving her dock at the foot of James-street, East River, a party of boys upon the dock began throwing stones at the sloop, when a negro hand of the vessel, named DAVID EATON, fired a gun loaded with shot into the crowd, wounding LOUIS HOY, of No. 20 Roosevelt-street, and ROGER FLYNN, of No. 341 Water-street. Officers DORSEY, MAHONEY and ANDERSON, of the Fourth Precinct, pursued the sloop in a small boat, and overhauling her off the foot of Jackson-street, arrested EATON, took him ashore and locked him up in the Oak-street Station-house.

LOCAL NEWS IN BRIEF.

New-York.

JAS. GORMAN, of No. 62½ West Washington-place, fell from the second story of No. 409 Broadway to the pavement yesterday and was dangerously injured. He was removed to the New-York Hospital. This is the second accident that has occurred since these premises have been in progress of demolition.

WM. SMITH, of No. 316 Rivington-street, was run over by a lumber truck yesterday, at the foot of East Seventh-street, and had a leg fractured. He was sent to Bellevue Hospital.

An Italian, name unknown, was found in a speechless condition yesterday, in the Bowery, and removed to Bellevue Hospital.

The several lodges of Good Templars in the County of New-York are invited to send delegates to or be otherwise represented at the County Temperance Convention, to be held in the chapel of the New-York University, on Monday evening, May 24, when business of great importance will be transacted.

The American Church Union has resolved, in the case of Rev. COLIN C. TATE, of Columbus, Ohio, who has been presented for trial for having a surpliced choir and using processional singing, to provide counsel for Mr. TATE'S defence.

Brooklyn.

The number of patients treated gratuitously at the Williamsburg Dispensary last month was 738, and the number of prescriptions dispensed was 1,074.

The employes of the Broadway Railroad are to have their wages increased in June next from $1 75 to $2 per day.

The Union Ferry Company counted 600 loads of furniture which crossed from New-York since moving time commenced, against 125 which crossed to New-York.

The conductors and drivers on the Brooklyn City Railroad have had their wages increased from $2 to $2 25 per day.

New-Jersey.

SARAH GILDEY, a resident of the Meadows, Hoboken, was brought before Recorder POPE yesterday on a charge of having attempted to burn a dwelling-house in Grand-street, owned by PETER KERRIGAN. Mrs. MARY ARMSTRONG, who resides in the Grand-street dwelling, observed Mrs. GILDEY on Thursday night, having a bundle of matches in her hand, attempting to set the rear of the house on fire. The woman had also some kerosene with her. On being detected she ran off, but had not gone far when she was arrested by JAMES CARDOCH, who found a can of kerosene and some paper saturated with the oil in her possession. She was committed for trial.

The brakemen on the Erie Railway, between Paterson and Port Jervis, "struck" yesterday, causing a temporary suspension in the running of freight trains. An order reducing the number of brakemen was the cause of the strike, but the order having been rescinded late in the day, the men resumed work.

In the case of HENRY HARTUNG, a lad who died under somewhat mysterious circumstances at Newark on Wednesday morning, an inquest was commenced yesterday, and the medical evidence went to show that death was caused by a dose of arsenious acid. The inquest is not yet concluded.

Mrs. HARDMAN, who resided with Mr. MERRY in Bergen City, has been missing since the day before yesterday.

This evening a meeting will be held by prominent citizens of Jersey City to organize a society for the purpose of protecting tax-payers against frauds, and to expose all attempts to steal from the City Treasury.

An Admirable Example.

From Harper's Weekly, May 22.

We had occasion some weeks since to remark that a worthy person by the name of JAS. FISK, Jr., had proved himself to be a gentleman by the ingenious manner in which he caused Mr. SAMUEL BOWLES to be arrested and lodged in jail for a night. It was the more ingenious and gentlemanly because Mr. BOWLES was a stranger stopping at a hotel, and because his invalid wife was with him. The law merely demanded bail, but a gentleman does not satisfy himself with the cold and niggardly letter of the law, and Mr. BOWLES passed the night in jail. Now nothing is more desirable than that a gentleman so studious of the decencies and comities of life as Mr. JAMES FISK, Jr., should be constantly held up for the emulation of all generous and gentlemanly persons; and we take great pleasure, therefore, in stating that he has just done another of those acts which are naturally to be expected from such a gentleman.

Mr. NORVELL, of the NEW-YORK TIMES, had written something for which Mr. FISK was pleased to bring a suit, which, it appears by the account in that paper, he intrusted to Mr. CLARENCE SEWARD. Mr. NORVELL lives upon Staten Island, and at 6 o'clock one evening a Deputy Marshal, after an interview between Mr. FISK and Mr. SEWARD, was directed in the most gentlemanly manner to proceed to Staten Island, arrest Mr. NORVELL, bring him to the City, and lodge him also in Ludlow-street Jail. A more gentlemanly proceeding, under the circumstances, can hardly be imagined, and Mr. SEWARD is to be congratulated upon this association of his name with that of his respectable client. Nothing could exceed the imperative necessity of the immediate incarceration of Mr. NORVELL. It was—it must be presumed—known to Mr. FISK and to his friend Mr. SEWARD, that Mr. NORVELL was intending to elude justice and abscond, and that summary measures alone could defeat his base intentions. That he expected to pass the night quietly at home and go about his business in the morning, ready to answer any complaint, was not to be supposed of so hardened an offender. Mr. FISK and Mr. SEWARD are not only polite gentlemen, they are sagacious gentlemen, and quite equal to the duplicity of notorious reprobates.

But by an inscrutable dispensation of Providence, Staten Island is in the Eastern, not in the Southern District; and for this, or some other equally mysterious reason, the Deputy Marshal did not embark for that pleasant isle, and the two gentlemen of whom we are treating, were deprived of the legitimate pleasure of baffling the elusive designs of Mr. NORVELL. Despite the gentlemanly plans of Mr. FISK and Mr. SEWARD, the culprit, NORVELL, passed the night in his own home, instead of Ludlow-street Jail, which only proves, we suppose, that he is a more adroit evil-doer than Mr. BOWLES.

The TIMES informs us that General BARLOW, the new Marshal, with an apparent total disregard of what is due to gentlemen like Mr. FISK, is resolved to prevent his deputies being made "the instruments of private spite and paltry spleen." But things have come to a pretty pass, indeed, when gentlemen like Mr. FISK are not to be allowed to send those who offend them to jail! What inducement, let us ask, has any body to cultivate the gentlemanly graces of which Mr. JAMES FISK, Jr., is so shining an illustration, if they cannot imprison at their pleasure those rascally fellows who write what displeases them? Of what use, pray, is a Ludlow-street Jail if Mr. FISK cannot put offenders into it? We insist that, in this view, Mr. FISK and the jail are made for each other; and he is no better than he should be who tries to keep them asunder.

Insect Powder.

HOW TO TELL THE GENUINE ARTICLE.—Prof. E. LYON while traveling in Asia, discovered a flower, which, when powdered, is sure death to every kind of Insect, from a Cockroach to a Fly. He protected his discovery by letters-patent, Government medals, &c., put his signature upon every flask of the article, and named it LYON'S MAGNETIC INSECT POWDER. He imparted his secret to no one but his successor.

Purchasers of Insect Powder—and it is used in almost every house—must see to it that they are not deceived by worthless imitations and counterfeits. *The signature of E. Lyon* is the purchaser's guarantee. Look sharp for it, and buy no Insect Powder that does not bear it. It may be had of Druggists and Family Stores, at 25 cents per flask.

Depot No. 21 Park-row, New-York.

—*Advertisement.*

Hagan's Magnolia Balm.

This article is the true secret of beauty. It is what fashionable ladies, actresses and opera singers use to produce that cultivated, *distingué* appearance so much admired in the circles of fashion.

It removes all unsightly blotches, redness, freckles, tan, sunburn and effects of Spring winds, and gives to the complexion a blooming purity of transparent delicacy and power. No lady who values a fine complexion can do without the Magnolia Balm. 75 cents will buy it of any of our respectable dealers. Depot, No. 21 Park-row, New-York.

For dressing the hair, use LYON'S Kathairon.—*Advertisement.*

Waltham Watches.

FULLER & CO., No. 25 John-st., New-York, offer single watches at wholesale prices, in all grades of these celebrated timekeepers, in solid gold and silver cases only—*Advertisement.*

Brotherhead Library,

No. 129 East 17th-st., near Irving-place.
Catalogues now ready of 23,000 volumes, English, French and German. New books and periodicals, foreign and home, constantly received.—*Advertisement.*

DEVOE'S KEROSENE OIL is guaranteed to be perfectly safe. The use of it is urgently recommended by the Fire Commissioners and fire companies generally. It is about the same price as ordinary oil, and is packed in sealed patent cans with cork-lined, air-tight, screw nozzles. Send for circular, giving opinion and names of insurance companies in full. For sale wholesale and retail by THE DEVOE MANUFACTURING COMPANY, NO. 117 FULTON-ST., N. Y.—*Advertisement.*

T. B. BYNNER & CO., No. 189 Broadway, N. Y., jewelers and dealers in all grades of WALTHAM WATCHES at LOWEST PRICES.
Special attention is called to the very fine three-quarter plate watches made at Waltham, which we warrant shall satisfy the most exacting demand for beauty, finish and accuracy.—*Advertisement.*

MILHAU'S ELIXIR OF CALISAYA BARK is the original article, and has forty years' reputation as the best tonic, anti-dyspeptic and ague preventive. MILHAU'S SON, No. 183 Broadway.—*Advertisement.*

MISSISQUOI SPRING WATER.—The only known remedy for cancer and all diseases of the kidneys. Sold by all druggists. Depot, No. 8 College-place, New-York.—*Advertisement.*

VERMONT SPRING WATER.—The great remedy for cancer, scrofula and kidney diseases. Sold by druggists. Depot at SCHIEFFELIN'S, 170 William-st., N. Y.—*Advertisement.*

"God Bless You!"

This was the spontaneous expression of a lady to DR. COLTON at the Cooper Institute, after having seventeen teeth and stumps extracted with one dose of nitrous oxide gas. She wrote on the scroll record after her name, (No. 35,534,) "Drawn without pain, *and never felt the operation.*"—*Advertisement.*

A. Raymond & Co.

MEN'S AND BOYS' CLOTHING.
Corner of Fulton and Nassau sts., New-York.
Every garment warranted well made.—*Advertisement.*

Matter of Disease.

At this time, when so many are ailing, it is well to be rightly advised as to the management of our health. That from within or from without there is generated in man occasionally a humor hostile to his health is admitted.

BRANDRETH'S PILLS

are its opponent and conqueror. They mildly but surely expel impurities from the bowels and from the blood. This question of fact is proved by the testimony of millions of men and women. Every one suffering from any sickness, especially pains in the limbs, low spirits, headache, costiveness, colds, influenza, rheumatism, dizziness, should give them a trial. I point with confidence to long duration and their widespread reputation as proofs positive of their perfect innocence and sterling worth.

REMEMBER,

sickness comes from matters hostile to health. To get well these must be removed as quickly as possible, for every hour they are retained we may become worse and worse. Brandreth's Pills are sure, and address themselves to the work as soon as swallowed, often curing by a single dose. In affections caused by a too full habit of body and in retention of natural evacuations their use is often life-saving. All are concerned to know this; for all are subject to sudden severe attacks of disease, where this little knowledge may safe life. Secure, then, your health by taking out impurities from the blood.

B. BRANDRETH.

Brandreth's Pills are sold by all druggists, who universally recommend them as safe, and beyond belief curative.

PRINCIPAL OFFICE, BRANDRETH HOUSE, NEW-YORK.

Weber

PIANO-FORTE WAREROOMS
REMOVED TO
5TH-AV., CORNER OF 16TH-ST.

These instruments are used by Mme. PAREPA-ROSA, Miss LOUISE KELLOGG, Miss ALIDE TOPP, S. B. MILLS, J. N. PATTISON, HARRY SANDERSON, GEO. F. BRISTOW, C. JEROME HOPKINS, A. E. PEASE; and considered by every musician of note the

BEST PIANOS NOW MANUFACTURED.

Jayne's Expectorant is both a palliative and curative in all Lung Complaints, Bronchitis, &c. It is a standard remedy for all Coughs and Colds, and needs only a trial to prove its worth. Sold everywhere.

Artesian Lithia Spring Water,
TWICE THE STRENGTH OF OTHER MINERAL WATER. DEPOT NO. 41 PARK-ROW.

Artesian Lithia Spring Water
CURES DEBILITY AND CONSTIPATION.

Artesian Lithia Spring Water
AIDS DIGESTION AND CURES DYSPEPSIA.

Artesian Lithia Spring Water
CURES BILIOUSNESS AND LIVER COMPLAINT.

Artesian Lithia Spring Water
THE ONLY REAL, PURE, UNADULTERATED MINERAL WATER, DOUBLE THE STRENGTH OF ALL OTHER MINERAL WATERS.

Artesian Lithia Spring Water
CURES GOUT, RHEUMATISM AND GRAVEL.

Artesian Lithia Spring Water
CURES KIDNEY DISEASE AND PILES.

Artesian Lithia Spring Water,
COOLING, REFRESHING AND INVIGORATING—A PLEASANT SUMMER BEVERAGE. DEPOT NO. 41 PARK-ROW.

Window Shades.

Gilt, Painted, Fresco, Holland, &c., for dwellings, stores and skylights. Store Shades lettered to order.
G. L. & J. B. KELTY & CO., Manufacturers.
Wholesale and Retail, No. 447 Broadway.
Furniture Store at No. 661 Broadway.

Paper Hangings.

New patterns, wholesale or retail, at G. L. & J. B. KELTY & CO.'s Curtain Store, No. 447 Broadway, between Grand and Howard sts.

Moth Patches, Freckles, and Tan.

The only reliable remedy for those brown discolorations on the face is PERRY'S MOTH AND FRECKLE LOTION. Prepared by Dr. B. C. PERRY, the skillful and well-known Dermatologist of No. 49 Bond-st., New-York. Sold by druggists everywhere. This is no quack compound, gotten up to impose upon the public, but the only remedy known to science, exclusively adapted for the removal of brown discolorations.

India Goods, (Specialty,)

In every variety and kind, wholesale and retail, at FOUNTAIN'S India Store, 858 Broadway, up stairs.

Dr. R. H. Westervelt, Surgeon Chiropodist, No. 852 Broadway, between 13th and 14th sts., established 1840, continues to successfully treat all CORNS, BUNIONS AND DEFORMED NAILS. For testimonials of skill, integrity and moderate fees, refers, by permission, to Dr. G. Peters, No. 12 West 29th-st., Messrs. Brown Brothers, bankers, No. 59 Wall-st., and all other leading physicians and citizens.

Hair Dye, Hair Dye, Hair Dye.—The genuine W. A. BATCHELOR'S Hair Dye is the best in the world—the only perfect dye—harmless, reliable, instantaneous, black or brown. Sold everywhere, and properly applied at BATCHELOR'S Wig Factory, No. 16 Bond-st., N. Y.

Tuck Measurers and Markers for all sewing machines. FULLER & BARNUM'S "Pinching" Tucker and Goodrichs, $8; by mail, $3 30. First-class tucking to order. J. W. BARNUM, No. 636 Broadway, three doors below Bleecker-st., New-York.

MARRIED.

ELLIOT—YOUNG.—On Thursday, May 13, at the 4th-av. Presbyterian Church, by Rev. Henry B. Elliot, of New-Canaan, Conn., HENRY A. ELLIOT to MAGGIE J. YOUNG.

HOWELL—INGERSOLL.—In this City, on Wednesday, May 12, at the residence of the bride's parents, by Rev. Dr. D. McL. Quackenbush, EDWIN A. HOWELL to EVELINE C., youngest daughter of Roswell R. Ingersoll, all of this City.

MALLABY—BLEECKER.—On Thursday, May 13, at Trinity Church, Bergen Point, N. J., by Rev. Geo. L. Gray, Rector, and Rev. Thos. Mallaby, THEODORE MALLABY to LYDIA DE WITT, daughter of Theophylact B. Bleecker, of New-York.

PALMER—GREENE.—At the Church of the Transfiguration, on Saturday, May 8, by Rev. G. H. Houghton, ARTHUR W. PALMER, of Hackensack, N. J., to FLORENCE L. GREENE, daughter of George A. Greene, of Haverhill, Mass.

SMITH—DYER.—At St. George's Church, New-York, on Tuesday, May 11, by Rev. H. Dyer, D. D., assisted by Rev. S. H. Tyng, D. D., FRANKLIN ELLSWORTH SMITH, of Penn Yan, to EMILY DYER, of New-York.

DIED.

ALLEN.—At his residence, Tremont, Westchester County, on Thursday, May 13, ROSWELL G. ALLEN, aged 55 years.

The relatives and friends of the family are respectfully invited to attend the funeral from the Fifth Universalist Church, corner of South 3d and 4th sts., Brooklyn, E. D., on Sunday, May 16, at 2 P. M., without further notice.

BARTLETT.—In Brooklyn, on Thursday, May 13, WILLIAM BARTLETT, aged 65 years.

The relatives and friends of the family are respectfully invited to attend the funeral from the residence of his son-in-law, H. J. Rich, Pacific-st., southeast corner of Nostrand-av., on Saturday afternoon, at 3 o'clock.

COWENHOVEN.—In Brooklyn, on Thursday morning, May 13, CATHERINE RANDELL, wife of Tunis T. Cowenhoven.

The relatives and friends of the family are respectfully invited to attend her funeral on Saturday afternoon, 15th, at 2 o'clock, at the Dutch Reformed Church on 3d-av. and 121st-st., Harlem.

COOKE.—In this City, on Friday, May 14, ROBERT L., second son of Rev. William H. and Elizabeth Stephens Cooke, aged 2 years and 2 months.

The relatives and friends of the family are respectfully invited to attend the funeral on Monday, the 17th inst., at 11 A. M., at Calvary Church, corner of 4th-av. and 21st-st.

CULVER.—On Wednesday evening, May 12, ANNIE LUDMANN, daughter of W. W. Culver and Annie D. Culver, aged 4 years and 7 months.

The relatives and friends of the family are respectfully invited to attend the funeral at St. Alban's Church, on 47th-st., between 4th and Lexington avs., on Saturday, May 15, at 11 A. M., without further notice.

CRANE.—On Friday, May 14, 1869, of pneumonia, HUBERT W. CRANE, aged 28 years.

DUKE.—On Thursday, May 13, SARAH WRIGHT, wife of William S. Duke.

The relatives and friends of the family are respectfully invited to attend the funeral from her late residence, Riverdale, at 10½ A. M. on Monday, the 17th inst., without further invitation. Hudson River Railroad train leaves 30th-st. at 9:40 A. M.

GAINES.—At Troy, Morris County, N. J., on Wednesday, May 12, HATTIE, twin daughter of M. D. L. Gaines, in the 18th year of her age.

Funeral services at her father's residence on Saturday, 15th inst., at 11 A. M. Carriages will be in waiting at Boonton Depot for friends and relatives of the family leaving New-York by Morris and Essex Railroad at 8 o'clock A. M., returning same day.

HANSELL.—On Tuesday, May 11, CHARLES E. HANSELL, aged 28 years.

His friends and those of his father, Geo. H. Hansell, and his wife's uncle, Calvin Stevens, Esq., are invited to attend his funeral from the residence of the latter, No. 241 West 53d-st., on Sunday afternoon, at 1½ o'clock, without further notice.

HASKINS.—At Paterson, N. J., on Wednesday, May 12, at the residence of her son-in-law, Thomas Bewley, Mrs. MARY M., widow of William L. Haskins, Esq.

Funeral from St. Mark's Church, Williamsburg, this (Saturday) afternoon at 2 o'clock.

HEGEMAN.—In Brooklyn, on Friday, May 14, ABIEL B. HEGEMAN, in the 81st year of his age.

The relatives and friends are invited to attend the funeral services at the residence of his brother-in-law, S. L. Fowler, No. 67 Nassau-st., Brooklyn, on Sunday, May 16, at 4 P. M. The remains will be taken to Foster's Meadow for interment.

HUTCHINSON.—On Wednesday, May 12, HIRAM HUTCHINSON, aged 60 years.

The relatives and friends of the family are respectfully invited to attend the funeral services at Zion Church, Madison-av., corner of 38th-st., on Saturday, May 15, at 1 o'clock. The remains will be taken to Mount Pleasant Cemetery, Newark, N. J., for interment.

LITTLE.—On Thursday, May 13, after a short illness, JOHN, the only son of James Little, in the 27th year of his age.

The friends and relatives of the family are respectfully invited to attend the funeral at the 2d-st. M. E. Church, between Avenues C and D, on Monday, the 17th inst., at 1 o'clock P. M. The remains will be taken to Green-Wood.

LONG.—On Thursday, May 13, JOHN J. LONG.

The relatives and friends, also members of Second Reformed Presbyterian Church, are invited to attend the funeral from his late residence, No. 248 (old) 9th-av., on Saturday, May 15, at 1 o'clock P. M. Will be buried at Green-Wood.

MONK.—In this City, on Thursday, May 13, Mrs. ANN E. MONK, in her 55th year.

Funeral from the Alanson M. E. Church, Norfolk-st., near Broome-st., on Saturday, at 1½ o'clock.

SCHENCK.—At Metuchin, N. J., on Thursday, May 13, SARAH A., widow of the late Homer Schenck, aged 59 years.

Funeral will take place on Saturday afternoon, at 3 o'clock, at Reformed Dutch Church at Fishkill on the Hudson.

☞ Fishkill and Newburg papers please copy.

WEATHERBY.—At Sing Sing, N. Y., on Thursday, May 13, PETER WEATHERBY, in the 81st year of his age.

The relatives and friends of the family are respectfully invited to attend the funeral at his late residence, Sing Sing, on Monday afternoon at 1 o'clock. Trains leave 30th-st. Depot at 10 and 10¾ A. M., returning at 4:53 P. M. Carriages in attendance.

WHEELER.—On Sunday, May 9, at Dement, Ill., EPENETUS WHEELER, formerly of New-York City, aged 76 years.

YOUNG.—In Boston, on Wednesday evening, May 12, DANIEL YOUNG, father of Captain Jno. S. Young, aged 69 years.

His funeral will take place from the residence of his his son, No. 24 Amity-place, in this City, on Saturday, at 11 o'clock A. M.

MISCELLANEOUS.

SEWING MACHINES.

IS THEIR USE DELETERIOUS TO THE HEALTH OF WOMEN?

SEE SUNDAY EDITION OF THE NEW-YORK DAILY TIMES FOR MAY 16.

TO-MORROW'S EDITION OF THE NEW-YORK DAILY TIMES will contain an elaborate and startling exposé of the effect of sewing-machine labor on the health of women, giving testimony on both sides of the case, from operatives, physicians, and machine manufacturers, together with a full account of the various inventions designed to remedy the evils complained of, with many new and interesting facts concerning the history of sewing machines and their use in this country.

KNAPP'S

CONCENTRATED EXTRACT OF ROOTS
for making
ROOT BEER.

Root Beer manufacturers, druggists, confectioners, &c., will find it to their advantage in using this Extract, as it will always insure them a cheap, wholesome and finely-flavored beer; besides, it can be made within a shorter space of time than by the old process. In bottles at 40c., 75c. and $4; also in one gallon cans at $12, sufficient to make 10, 25, 200 and 800 gallons of Beer.

FULL DIRECTIONS on each BOTTLE and CAN. For sale by P. B. KNAPP & CO., Sole Proprietors, No. 362 Hudson-st., near King-st., New-York, and by all wholesale druggists and patent medicine dealers in the United States and Canada.

PATENT OFFICES.

MUNN & CO., Editors *Scientific American*, No. 37 Park-row, New-York, have had nearly twenty-five years' experience in obtaining
AMERICAN AND EUROPEAN PATENTS.
Opinions no charge. A pamphlet 108 pages of law and information free. Address as above.

MERCANTILE LIBRARY ASSOCIATION.—Friends of the Regular Ticket are requested to meet at Curet's, No. 764 Broadway, on SATURDAY EVENING, the 15th inst., at 8 o'clock, for the purpose of making nominations for the ensuing year.

THOMAS F. ALLEN,
SAMUEL W. HARNED,
WM. F. T. CHAPMAN,
JOS. F. HANFORD,
EDWIN G. MATUREIN,
} Executive Committee.

NEW-YORK, May 14, 1869.

ROSADALIS PURIFIES THE BLOOD and cures SCROFULA and all chronic diseases of the blood, liver and kidneys. Recommended by the medical faculty and many thousands of our best citizens. For testimonials of remarkable cures, see "Rosadalis Almanac" for this year. Prepared only by Dr. J. J. LAWRENCE & CO., No. 61 Exchange-place, Baltimore, Md. For sale by
JNO. F. HENRY, No. 8 College-place, New-York.

GOLD EXCHANGED FOR IRON.—Overworked business men, gold operators, real-estate dealers, students, need Iron to renovate the blood, nerves and brain. BREWER'S WINE WILD CHERRY BARK AND IRON is an elegant, effective preparation. Sold by J. F. HENRY, No. 8 College-place, and F. C. WELLS & CO., 192 Fulton-st., N. Y.

$10,065 12   NEW-YORK, May 10, 1869.

RECEIVED FROM MR. FRANCIS HIGGINS, Treasurer of Young Men's Association, Ten Thousand and Sixty-five 12-100 dollars, net proceeds of the 12th annual ball in aid of the Roman Catholic Orphan Asylum.
Sister MARY FRANCES.

NEW PUBLICATIONS.

NOW READY:

PUTNAM'S MAGAZINE FOR JUNE.

CONTENTS:

ENGRAVINGS.—View of Naples—Reception of Eugenie at Cherbourg—Farragut's Fleet at Constantinople.
I. FERDINAND DE LESSEPS AND THE SUEZ CANAL. With Maps and Plans. EDWARD DE LEON.
II. UPON THE BEACH. Rev. S. W. DUFFIELD.
III. A STRANDED SHIP. (Concluded.) L. CLARKE DAVIS.
IV. SUMMER PICTURES. C. P. CRANCH.
V. MY BRASS VALISE. F. R. STOCKTON.
VI. THE EUROCLYDON. FRANCIS COPCUTT.
VII. SUMMER SNOW. A. AUGUSTUS ADEE.
VIII. A SYBILLINE TRIO. MARY B. KINNEY.
IX. TO-DAY. A Romance. (Continued.) R. B. KIMBALL.
X. FOUR AMERICAN BIRDS. CHARLES A. MUNGER.
XI. THE SCARLET HIBISCUS. F. MILTON MACKIE.
XII. SOME THINGS IN LONDON AND PARIS, 1836–69. G. P. PUTNAM.
XIII. MONTHLY CHRONICLE—CURRENT EVENTS. F. B. PERKINS.
XIV. FINE ARTS. S. S. CONANT.
XV. LITERATURE, ART AND SCIENCE ABROAD. BAYARD TAYLOR.
XVI. LITERATURE AT HOME. E. C. STEDMAN.
XVII. TABLE-TALK. CLARENCE COOK.
XVIII. MONTHLY BULLETIN OF NEW PUBLICATIONS.
TITLE AND CONTENTS OF THIRD VOLUME.

Price 35 cents per number. $4 per annum.
LIBERAL TERMS TO CLUBS AND AGENTS.

G. P. PUTNAM & SON,
No. 661 Broadway, New-York.

"THERE IS NO BRONCHITIS IN THE BOOK."

MURRAY'S

ADIRONDACK ADVENTURES.

SEVENTH EDITION.
Eight Illustrations. $1 50.

"In the little book before us, Mr. Murray describes the incidents of a Summer's rambles in the Adirondacks, spent in fishing and hunting. To one immured within brick walls it comes as fresh and inspiriting as the breeze blowing from the wooded hills. He not only tells you how to 'rig' a line, bait a hook, manage a gun, kill, cure and cook game, with all the zest of the professional sportsman, but he enters right into the heart of nature and pictures her in all her varying phases. To write so graphically he must have written in the presence of nature. * * * We know of no sportsman who writes so lovingly and so graphically, unless it be immortal Kit North, and Mr. Murray's trout is worthy to rank with the latter's famous capture of the salmon. There is the same enthusiasm, the same graphic description of details, and the same dramatic interest in each."—*Chicago Tribune.*

"Mr. Murray is a clergyman, and believes, with Dr. Bethune and Isaak Walton, that godliness is not weakened by landing a speckled beauty of three pounds or laying low a buck of ten tine. He writes like a scholar and gentleman, and there is a vein of humor and a good display of descriptive power through the whole volume that will render it acceptable."—*Philadelphia North American.*

⁂ For sale by booksellers. Sent post-paid on receipt of price by the publishers.

FIELDS, OSGOOD & CO., Boston.

E. P. DUTTON & CO., No. 713 Broadway, Special Agents for Fields, Osgood & Co.'s Publications.

ENGINEERING FACTS AND FIGURES FOR 1868.

AN ANNUAL REGISTER OF PROGRESS
IN
MECHANICAL ENGINEERING AND CONSTRUCTION, WITH NOTES FROM THE PARIS AND HAVRE EXHIBITIONS.
Illustrated by numerous Plates and Wood Cuts.
☞ Back volumes from the commencement of the work in 1863, in sets or separately.
D. VAN NOSTRAND, Publisher,
No. 23 Murray-st. and No. 27 Warren-st., up-stairs.
Copies sent free by mail on receipt of price.

FIRST STEPS IN GERMAN

AND
ELEMENTARY GRAMMAR
AND
CONVERSATIONAL READER,
By M. T. PREU.
One volume, 8vo, 157 pages. Price $1 25. Sent post-paid on receipt of price.
OAKLEY, MASON & CO., Publishers.

NEW PUBLICATIONS.

MRS. STOWE'S NEW NOVEL.

PUBLISHED THIS DAY:

OLDTOWN FOLKS.

BY
HARRIET BEECHER STOWE.

Author of "Uncle Tom's Cabin," "Agnes of Sorrento," &c.

1 vol. 12mo. 608 pages. $2.

This is the first novel written by Mrs. Stowe since 1862, and is the only one of her stories except "Dred" that has appeared first in book form. It is entirely new, no part having been previously published. It is a story of New-England life, and embraces a great variety of original and striking characters. Mrs. Stowe is perfectly familiar with all phases of New-England character, and depicts most graphically the mode of life, the style of thought and the manner of expression of the time to which her story belongs. She brings before us the stately Parson Lothrop and Lady Lothrop, who by virtue of their position were considered the temporal and spiritual superiors of everybody in the parish; Sam Lawson, the village do-nothing, and his wife Hepsy, a gnarly, compact, efficient little pepper-box of a woman; Aunt Keziah, the homeliest and kindest woman in Oldtown, a princess enchanted behind a hedge of ragged and unsightly thorns; Aunt Lois, whose happiness was imperfect if other people were not happy, only they must be happy on her pattern and in her way; good Deacon Badger, whose calm, serene, benignant figure was a sort of benediction as he sat in his pew of a Sunday; Uncle 'Liakim, a nervous, generous-hearted man, who took especial pains to bring to church all the "dry, forlorn, tremulous specimens of female mortality" in Oldtown and vicinity; Asphyxia Smith, a working machine, always wound up and going; Ellery Davenport, a grandson of Jonathan Edwards, a gentleman of varied accomplishments and fascinating manners, yet able to "lie as innocently and sweetly and prettily as a French woman;" Debby Kittery, loyal to King George and "the true Church;" Rev. Dr. Moses Stern, to whom "an austere, inflexible, grand indifference to all things earthly seemed to give the prestige and dignity of a supernatural being;" and many other striking figures drawn from life. The author says: "My studies have been taken from real characters, real scenes and real incidents. And some of those things in the story which may appear most romantic and like fiction are simple renderings and applications of facts."

It is believed that New-England life of sixty years ago has never before been so faithfully or graphically delineated as in this book. The descriptions of Oldtown, its old meeting-house, Easter Sunday, the way Thanksgiving Day was kept at Oldtown, the kidnapper's raid, the revival, and numberless other scenes and incidents; the humor and pathos, the sound sense and deep human tenderness of the story, give it a fascination which the readers of "Uncle Tom's Cabin" and "The Minister's Wooing" will recognize with delight.

⁂ For sale by all booksellers. Sent post-paid on receipt of price by the publishers,

FIELDS, OSGOOD & CO.,
No. 124 Tremont-st., Boston.

E. P. DUTTON & CO., No. 713 Broadway, New-York, Special Agents for Fields, Osgood & Co.'s Publications.

THE COMPLETION
OF
VICTOR HUGO'S NEW-YORK
IN THE FRENCH LANGUAGE.
D. APPLETON & CO.,
Nos. 90, 92 and 94 Grand-st., New-York,
Publish this day,
PAR ORDRE DU ROI,
(BY THE KING'S COMMAND,)
Being Part Second of
L'HOMME QUI RIT,
(THE MAN WHO LAUGHS.)
1 vol., 8vo. Price, $1.

Sent free by mail to any address in the United States on receipt of the price.

THIS DAY PUBLISHED:
UGO DA ESTE; UBERTO;
THE CID OF SEVILLE.
TRAGEDIES BY
LAUGHTON OSBORN,
Author of "Virginia, "Calvary," "The Montanini,' &c., &c.

12mo, 270 pp., fine paper, elegantly printed; cloth extra. Price $1 50.

JAMES MILLER, Publisher.
No. 647 Broadway.

Copies mailed free on receipt of price.

JUST PUBLISHED BY
CHARLES SCRIBNER & CO.,

ILLUSTRATED LIBRARY OF WONDERS.

WONDERS OF HEAT. Ninety illustrations	$1 50
WONDERS OF OPTICS. Seventy illustrations.	1 50
THUNDER AND LIGHTNING. Thirty-nine illustrations	1 50
MAX MULLER'S CHIPS FROM A GERMAN WORKSHOP. Two volumes	$5 00
CONYBEARE AND HOWSON'S ST. PAUL. (Complete edition.)	$3 00

ALSO JUST PUBLISHED:

Professor Porter's Human Intellect	$5 00
President Hopkins' Moral Science	1 75
Dr. Bushnell's Moral Uses of Dark Things	2 00
The Conscript, (Erckmann-Chatrian.)	1 50
Madame Therese, (Erckmann-Chatrian.)	1 50
Constance Aylmer	1 50
Day's Introduction to English Literature	2 25
Cooley's Natural Philosophy	1 50

These books for sale by all booksellers, or sent, post-paid, upon receipt of the price.

CHARLES SCRIBNER & CO.,
No. 654 Broadway, New-York.

GUIDES TO TRAVEL

BY THE PACIFIC RAILROAD THROUGH WESTERN AMERICA.

THE SWITZERLAND OF AMERICA: or, A Summer Vacation in the Parks and Mountains of Colorado. By SAMUEL BOWLES. A volume of 200 pages; price, $1.

Also, ACROSS THE CONTINENT, by the same author. A stage ride to and through the interior and Pacific States in 1865. A volume of 400 pages. New edition. Price, $1 50.

Both books sent by mail, postage paid, on receipt of price by SAMUEL BOWLES & COMPANY, Springfield, Mass.

These books, says George W. Curtis in *Harper's Weekly*, "will have a perennial interest and value."

MRS. SOUTHWORTH'S NEW WORK,
"THE CHANGED BRIDES."

THE CHANGED BRIDES. By Mrs. EMMA D. E. N. SOUTHWORTH, and HANS BREITMANN'S NEW BOOK, entitled HANS BREITMANN "ABOUT TOWN," and other new ballads, are published this day by
T. B. PETERSON & BROTHERS, Philadelphia,
And are for sale by all booksellers and news agents.

MRS. SOUTHWORTH'S NEW BOOK.
THE CHANGED BRIDES. By Mrs. Mrs. EMMA D. E. N. SOUTHWORTH. Complete in one large duodecimo volume of over 500 pages. Price, $1 75 in cloth; or, $1 50 in paper cover.

THE CHANGED BRIDES will command a very large sale, as it is fully equal to "Fair Play" and "How He Won Her," which have proved to be two of the best novels ever published, and which are having unprecedented sales, for Mrs. Southworth is, beyond all doubt, the first female novelist of the day.

HANS BREITMANN'S NEW BOOK.
HANS BREITMANN "ABOUT TOWN," AND OTHER NEW BALLADS. *Being the "Second Series of the Breitmann Ballads."* By CHAS. G. LELAND, author of "Hans Breitmann's Party." With a Portrait of Hans Breitmann. One volume, tinted paper. Price 75 cents.

HANS BREITMANN'S PARTY. With other Ballads. *Being the "First Series of the Breitmann Ballads." Sixth Edition.* By CHARLES G. LELAND. One volume, tinted paper. Price 75 cents.

☞ The above two volumes contain everything that "Hans Breitmann" has written up to the present time, and they are creating a greater sensation in Europe and America than any poems ever before published. Everybody should get them at once and read them.

ANN S. STEPHENS' NEW NOVEL.
THE CURSE OF GOLD. *Third Edition Now Ready.* By Mrs. ANN S. STEPHENS. Great success of it. Complete in one large duodecimo volume of 500 pages. Price $1 75 in cloth, or $1 50 in paper cover.

MRS. SOUTHWORTH'S NEW NOVELS.
HOW HE WON HER. *Fourth Edition. A Sequel to "Fair Play."* By Mrs. EMMA D. E. N. SOUTHWORTH. Complete in one large duodecimo volume of 500 pages. Price $1 75 in cloth, or $1 50 in paper cover.

FAIR PLAY. By Mrs. EMMA D. E. N. SOUTHWORTH. *Sixth Edition now ready.* Everybody is reading and recommending it. One volume, cloth, price $1 75, or one volume, paper cover, price $1 50.

Above books are for sale by all booksellers.

Copies of any of the above books will be sent by mail postpaid, on receipt of price, by the publishers.
T. B. PETERSON & BROTHERS,
No. 306 Chestnut-st., Philadelphia, Penn.

NOW READY!—JUNE NUMBER "PHRENOLOGICAL JOURNAL," contains ENDURING Life vs. ENJOYING Life; What to Eat and What to Drink; People of the Earth; How Many? Quaker Music; More Brain Waves; Great Men—Small Heads; Sleep; Religious Toleration; Housekeepers; Obedience; What Can I do Best? Heads of Sir John Young, Richard G. Pardee, Male and Female Alaskans, James Harper; R. A. McMurray and Daughter, H. Barth, African Traveler, &c. A capital number, 30 cents, or $3 a year. Newsmen have it. Address S. R. WELLS, No. 389 Broadway, New-York.

NEW PUBLICATIONS.

COMPLETION OF THE PACIFIC RAILWAY.

ONE WEEK TO SAN FRANCISCO.

REVIVAL OF THE BOOK TRADE.

TWELVE NEW BOOKS OF SPECIAL INTEREST NOW READY.

BRACE. THE NEW WEST; OR, CALIFORNIA AS IT IS. Full of new and important facts and statistics about the Natural Wealth of California—the Vine Crops; Silk Growing; Farming, &c. The Yo-Semite and the Railway—apropos to the great event of the day. 12mo, $1 75.

BAYARD TAYLOR. THE BY-WAYS OF EUROPE. The final book of Travels of this popular author; said by the critics to be the best. "Nothing can be more exquisite than his pictures," &c. 12mo, $2 25.

BLINDPITS. The Fourth Edition of this popular Scottish Novel. $1 75.

CRAVEN. ANNE SEVERIN. A novel. By the author of "A Sister's Story." "Remarkable for its purity and simplicity." "A book that the most fastidious of mothers might give to the most unsophisticated daughter." 12mo, $1 50.

DINGLESTEDT. The fourth edition of the brilliant story of "The Amazon." 12mo, $1 50.

FARRAGUT. Admiral Farragut's Extraordinary Cruise and Reception by the Governments of Europe. A very handsome volume, with forty illustrations by Nast and Perkins. Royal 8vo. Published for subscribers.

IRVING. New editions of all the works of Washington Irving, "the most delightful of authors," of whose works Bryant predicts "deathless renown."
See separate lists.

PUTNAM'S MAGAZINE. "The King of the Monthlies." The Third Volume is now complete in one volume, 775 pages, $2 50.

STEARNS. The Shakespeare Treasury of Wisdom, Wit and Knowledge. A charming book, novel in its design, and every way suitable for the student, the family, for school prizes, &c. 12mo, gilt tops, $2 50; plain, $2 25.

READY NEXT WEEK.

AUDUBON, THE NATURALIST. His Life and Adventures. Edited by his Widow. One of the most entertaining and valuable of modern biographies. In a handsome vol., $2 50.

DAVIS. THE STRANDED SHIP. A new story of remarkable power and interest. 16mo, 50 cents, paper, or $1, in cloth.

FAY. NORMAN LESLIE. By Hon. THEO. S. FAY, late Minister of the United States in Prussia and Switzerland. 12mo, $1 75.

A story of forty years ago, now wholly re-written. Its dramatic interest is intense, and its moral and religious tone of the purest character.

⁂ Putnam's Catalogue of other new books may be had on application.

G. P. PUTNAM & SON,
No. 661 Broadway, New-York,
AND ALL BOOKSELLERS.

FOREIGN BOOKS.

The subscriber is now opening a large invoice of

RARE AND VALUABLE BOOKS,

in every department of literature, suitable for public institutions and private libraries, and he offers them for sale at very low prices for cash.

Our stock presents an unusually extensive assortment, comprising the rarest and best editions of standard works, including theology, philosophy, history, biography, poetry, drama, bibliography, &c., &c., with a very full representation of recently issued books.

Catalogues issued regularly and forwarded gratis on application.

A. L. LUYSTER, London,
and No. 138 Fulton-st., (up stairs,) New-York.
Established 1840.

JUST ISSUED.
THE JUNE NUMBER
OF
LIPPINCOTT'S MAGAZINE,
WITH A FULL-PAGE ILLUSTRATION,
CONTAINING:

I. BEYOND THE BREAKERS: A NOVEL.—PART VI. By Hon. ROBERT DALE OWEN.
II. DIES IRÆ. TWO NEW VERSIONS.
III. THE ENGLISHMAN ON THE CONTINENT. By GEORGE M. TOWLE.
IV. OUR POSSESSION.
V. HARNEYHOW'S HUMMOCK. A TALE. By Mrs. JANE G. AUSTIN.
VI. ON EXPRESSION IN ARCHITECTURE.
VII. THE MAIDEN SOLDIER: A TRUE STORY. By Mrs. ELLET.
VIII. DEDICATION: A POEM.
IX. ONLY NO LOVE: A TALE.—PART I. After the German, by Mrs. A. L. WISTER, translator of "The Old Mam'selle's Secret," &c.
X. ON USING STRENGTH WITH ECONOMY.
XI. THE NEW WORLD EXILE IN ITALY: A POEM. By HOWARD GLYNDON.
XII. THE PROSPECTS OF TRADE. By Hon. AMASA WALKER.
XIII. A LOST CHAPTER OF HISTORY.
XIV. RUBBISH AT THE PATENT OFFICE.
XV. OUR MONTHLY GOSSIP.
XVI. LITERATURE OF THE DAY.

SPECIAL ANNOUNCEMENT.

The Publishers of LIPPINCOTT'S MAGAZINE take pleasure in announcing that the opening chapters of

THE VICAR OF BULLHAMPTON,
A NEW NOVEL OF GREAT INTEREST,
By ANTHONY TROLLOPE,
Author of "Phineas Finn," "Orley Farm," "The Claverings," "The Belton Estate," &c.,
WILL APPEAR IN
THE JULY NUMBER,
COMMENCING VOLUME IV.

For sale at all the book and news stores.
Single number, 35 cents.
Yearly subscription, $4.
Liberal terms to clubs and agents.

J. B. LIPPINCOTT & CO.,
PUBLISHERS,
Nos. 715 and 717 Market-st.,
Philadelphia.

NEW AND IMPORTANT MUSIC BOOKS!

CLARKE'S NEW METHOD FOR REED ORGANS.
A thorough, comprehensive method for Reed Organs and Melodeons, adapted to the system so successfully carried out in "Richardson's New Method for the Piano." Price $2 50.

WREATH OF GEMS,
a valuable collection of Songs, Ballads and Duets, with piano accompaniment, comprising the most popular songs of the day, and many standard English, Italian and German Songs. Price, in boards, $2 50; cloth, $3; gilt, $4.

THE OPERA BOUFFE,
the well-known collection of the vocal and piano gems of Offenbach's Operas. Price $2 50.

NATIONAL PEACE COLLECTION,
containing the music to be performed at the National Peace Jubilee, to be held in Boston, June, 1869, comprising 15 choruses from celebrated masses and oratorios. Price 50 cents.

Copies mailed post-paid on receipt of price.
DITSON & CO., Publishers,
No. 711 Broadway.

LIGHT AT LAST!
YOU CANNOT AFFORD TO BE WITHOUT IT!
JUST PUBLISHED AND FOR SALE
BY
WM. WOOD & CO., No. 61 Walker-st., New-York,
LONGEVITY.

Bound in flexible cloth. Price, 70 cents. Sent by mail to any address; postage, 12 cents.

An exposition of the Laws of Life exhibited in the Family Inheritance and personal indications of Longevity, containing also the two Prize Essays on the PHYSICAL SIGNS OF LONGEVITY IN MAN,
WRITTEN FOR THE
AMERICAN POPULAR LIFE INSURANCE COMPANY
BY
J. V. C. SMITH, M. D.,
AND
J. H. GRISCOM, M. D.,

The whole forming a work of great interest and value.
The advance sheets have received the highest encomiums from those who have had the opportunity of reading them.

"THE LIVING CHURCH."

A monthly journal, under the above title, will be published on the 6th of May, and on the First Tuesday in each following month. "THE LIVING CHURCH" will advocate the claims of positive Christianity in its relations to all the living questions of the day in criticism, natural science, philosophy, social reform, &c., &c. The following gentlemen are, among the contributors:

Rev. WM. A. MUHLENBERG, D. D., (Whose "Brotherly Words" will be incorporated in these columns.)
Right Rev. THOMAS M. CLARK, D. D.
Rev. E. HARWOOD, D. D.
Rev. PHILLIPS BROOKS.
Rev. HENRY C. POTTER, D. D.
Rev. JOS. H. RYLANCE, D. D.
Rev. WALTER MITCHELL.
Rev. C. C. TIFFANY.
Rev. WM. R. HUNTINGTON.
Rev. E. C. PORTER.
Rev. C. A. RICHARDS. Rev. J. T. WALDEN.
Rev. D. O. KELLOGG, Jr. Rev. W. T. WILSON.
Prof. J. L. DIMAN. Rev. E. A. WASHBURN, D.D.

TERMS—TWO DOLLARS PER ANNUM, payable in advance. Subscriptions should be addressed to "THE LIVING CHURCH," No. 633 Broadway, New-York. Literary communications and contributions should be addressed to the Editor of "THE LIVING CHURCH," No. 103 East 21st-st., New-York.

NEW PUBLICATIONS.

HARPER & BROTHERS,

NEW-YORK,
Have just published:

THE STUDENT'S OLD TESTAMENT HISTORY.
THE OLD TESTAMENT HISTORY. From the Creation to the Return of the Jews from Captivity. Edited by WILLIAM SMITH, LL.D. With Maps and Woodcuts. Large 12mo, Cloth, $2. Uniform with "The Student's New Testament History," a New Edition of which is just ready.

ROBINSON'S FOR HER SAKE.
FOR HER SAKE. By FREDERICK W. ROBINSON, Author of "Carry's Confession," "Mattie; a Stray," "Christie's Faith," "No Man's Friend," "Poor Humanity," &c. With Thirty Illustrations. 8vo, Paper, 75 cents.

WALLACE'S MALAY ARCHIPELAGO.
THE MALAY ARCHIPELAGO: The Land of the Orang-Utan and the Bird of Paradise. A Narrative of Travel, with Studies of Man and Nature. By ALFRED RUSSEL WALLACE, Author of "Travels on the Amazon and Rio Negro," "Palm-Trees of the Amazon," &c. With Ten Maps and Fifty-one elegant Illustrations. Crown 8vo, Cloth, $3 50.

KATHLEEN.
A Novel. By the Author of "Raymond's Heroine." 8vo, Paper, 50 cents.

BARNES' NOTES ON THE PSALMS.
NOTES, CRITICAL, EXPLANATORY AND PRACTICAL, ON THE BOOK OF PSALMS. By ALBERT BARNES, Author of "Notes on the New Testament," "Lectures on the Evidences of Christianity," &c., &c. Complete in Three Volumes. Vols. II. and III. just ready. 12mo, Cloth, $1 50 per volume.

BREAKING A BUTTERFLY;
OR, BLANCHE ELLERSLIE'S ENDING. By the Author of "Guy Livingstone," "Sword and Gown," "Brakespeare," "Sans Merci," "Maurice Dering," &c. Illustrated. 8vo., Paper, 35 cents.

SCOTT'S FISHING-BOOK.
FISHING IN AMERICAN WATERS. By GENIO C. SCOTT. With 170 Illustrations. Crown 8vo, Cloth, $3 50.

CHARLES READE'S NOVELS:
IT IS NEVER TOO LATE TO MEND. A Matter-of-Fact Romance. BY CHAS. READE. 8vo, Paper, 35 cents.
GRIFFITH GAUNT; or, Jealousy. By CHAS. READE. Fully Illustrated. 8vo, Paper, 25 cents.
HARD CASH. A Matter-of-Fact Romance. By CHAS. READE. Illustrations. New Edition. 8vo, Paper, 35 cents.

GUICCIOLI'S LORD BYRON.
MY RECOLLECTIONS OF LORD BYRON; and Those of Eye-Witnesses of His Life. By the Countess GUICCIOLI. Translated by Hubert E. H. Jerningham. With Portrait. 12mo, Cloth, $1 75.

LEVER'S THAT BOY OF NORCOTT'S.
THAT BOY OF NORCOTT'S. By CHAS. LEVER, Author of "The Bramleighs of Bishop's Folly," "Barrington," "Maurice Tiernay," "The Daltons," "Charles O'Malley," &c. With Illustrations. 8vo, Paper, 25 cents.

HARPER'S HAND-BOOK OF FOREIGN TRAVEL.
HARPER'S HAND-BOOK FOR TRAVELERS IN EUROPE AND THE EAST. Being a Guide through France, Belgium, Holland, Germany, Austria, Italy, Egypt, Syria, Turkey, Greece, Switzerland, Tyrol, Russia, Denmark, Sweden, Spain, and Great Britain and Ireland. With a Railroad Map corrected up to 1868. By W. PEMBROKE FETRIDGE. Revised Edition: Seventh Year. Large 12mo, Leather, Pocket-Book Form, $7 50.

HARPER'S PHRASE-BOOK.
HARPER'S PHRASE-BOOK; or Hand-book of Travel Talk, for Travelers and Schools. Being a Guide to Conversations in English, French, German, and Italian, on a New and Improved Method. Intended to accompany "Harper's Hand-Book for Travelers." By W. PEMBROKE FETRIDGE. Assisted by Professors of Heidelberg University. With concise and explicit Rules for the Pronunciation of the different Languages. Square 16mo, Flexible Cloth, $1 50.

ANTHONY TROLLOPE'S LAST NOVELS:
PHINEAS FINN, the Irish Member. By ANTHONY TROLLOPE, Author of "Orley Farm," "Small House at Allington," "Can You Forgive Her?" "Doctor Thorne," &c. Illustrated by Millais. 8vo, Paper, $1 25; Cloth, $1 75.
HE KNEW HE WAS RIGHT. By ANTHONY TROLLOPE. Beautifully Illustrated. Part I. 8vo, Paper, 30 cents.

HENRY WARD BEECHER'S SERMONS.
SERMONS BY HENRY WARD BEECHER, Plymouth Church, Brooklyn. Selected from Published and Unpublished Discourses, and Revised by their Author. In Two Volumes, 8vo. With Steel Portrait by Halpin. Cloth, $5. (New Edition just ready.)

WHYMPER'S ALASKA.
TRAVEL AND ADVENTURE IN THE TERRITORY OF ALASKA, formerly Russian America—now Ceded to the United States—and in various other parts of the North Pacific. By FREDERICK WHYMPER. With Map and Illustrations. Crown 8vo, Cloth, $2 50.

MILES O'REILLY'S POEMS.
THE POETICAL WORKS OF CHARLES G. HALPINE, (MILES O'REILLY.) Consisting of Odes, Poems, Sonnets, Epics, and Lyrical Effusions which have not heretofore been collected together. With a Biographical Sketch and Explanatory Notes. Edited by ROBERT B. ROOSEVELT. Portrait on Steel. Crown 8vo, Cloth, $2 50.

NEVIUS' CHINA.
CHINA AND THE CHINESE: a General Description of the Country and its Inhabitants; its Civilization and Form of Government; its Religious and Social Institutions; its Intercourse with other Nations; and its Present Condition and Prospects. By Rev. JOHN L. NEVIUS, Ten Years a Missionary in China. With a Map and Illustrations. 12mo, Cloth, $1 75.

☞ HARPER & BROTHERS will send any of the above books by mail, postage free, to any part of the United States, on receipt of the price.

GEORGE ROUTLEDGE & SONS,

No. 416 Broome-st., New-York,
Have just received from London, a further supply of The Duke of Argyll's New Book, entitled

PRIMEVAL MAN:

An Examination of Some Recent Speculations.
16mo, cloth extra, price $1 50.

"This volume is perhaps the most clear, graceful, pointed and precise piece of ethical reasoning published for a quarter of a century."—*London Nonconformist.*

"This book shows great knowledge, unusual command of language, and a true sense of the value of arguments. * * * It may be questioned and even confuted in some points, without losing any of its claims as a candid, clear and high-minded discussion."—*Pall Mall Gazette.*

THE REIGN OF LAW.
Essays on Divine Government. By the Duke of Argyll.
With Numerous Illustrations. Crown 8vo, cloth, $2 50.

"This is a very great book; great, because, while treating of the most profound subject of human thought, it can be read with comfort by those whom Mr. Lincoln called plain people."—*The Round Table.*

"The Great Russian Fabulist."
KRILOF AND HIS FABLES:
By W. R. S. RALSON, M. A., of the British Museum. With numerous beautiful illustrations by Houghton and Zwecker. Printed on fine tinted paper, crown 8vo, extra cloth, full gilt. Price $2 50.

"Krilof is, at last, fortunate in a translator who does him justice, and that in a language undecaying and ever widening in its limits. * * * The translator has found a house full of 'pearls and diamonds,' and, with the help of publisher and illustrator, has displayed his treasures in a fit and tasteful setting."—*Saturday Review.*

The best work on Poultry.
THE POULTRY BOOK:
Comprising the Breeding and Management of Profitable and Ornamental Poultry, and their Qualities and Characteristics. By W. B. TEGETMEIER, editor of the Poultry Department of *The (London) Field.* With 30 beautiful colored illustrations from designs by Harrison Weir, and numerous plain engravings. 8vo, cloth extra, gilt edges, $9.
Uniform with "The Poultry Book,"
PIGEONS:
Their structure, varieties, habits and management. By W. B. TEGETMEIER, author of "The Poultry Book," &c. Beautifully illustrated with colored representations of the different varieties, drawn from life by Harrison Weir, and numerous plain engravings. 8vo. Cloth extra, gilt edges, $3.

"These volumes are not only issued in a splendid style of typography and binding, but are illustrated to profusion with engravings of the different varieties of the birds of which they treat, forming a beautiful cabinet of ornithological portraits. The best information on the subject to a recent date is clearly reported, and few facts relating to poultry and pigeons not contained in these volumes can be said to be worth knowing at all."—*Hearth and Home.*

IMPORTANT TO EUROPEAN TRAVELERS.—Travelers visiting Europe should provide themselves with "HARPER'S HANDBOOK," by W. PEMBROKE FETRIDGE, price $7 50. This is the only complete guide-book of Europe and the East, published in the English language, which is made entirely new every year.

ALSO,
HARPER'S PHRASE BOOK, or Handbook of Travel Talk, for the use of travelers and schools, in English, German, French and Italian, by W. PEMBROKE FETRIDGE, price $1 50. HARPER & BROTHERS, Publishers. For sale by all booksellers.

"KARDOO, THE HINDOO GIRL," is the title of a book on an entirely fresh subject, viz.: The Lives of High Caste Women in India. To be obtained of M. A. MACFARLAND, 947 Broadway; A. D. F. RANDOLPH, 771 Broadway; ROBERT CARTER & BROS., 530 Broadway; Evangelical Knowledge Society, 3 Bible House; BOUGHTON & WYMAN, 13 Bible House.

REAL ESTATE TRANSACTIONS.

The sale of the Willink estate by Messrs. E. H. LUDLOW & Co., was the only one made at the salesroom yesterday. Quite a respectable number of persons were present, and the prices brought were much better than those of Wednesday last. The property is really desirable. The prices previously obtained were not what they should have been; this time a more appreciative audience assembled, and the result is gratifying. To-day no sales will be made. Next week a number of very important ones will be.

Auction Sales Yesterday.

DOBB'S FERRY.

By E. H. Ludlow & Co.

Plot s. e. cor. High and Church sts., 40x92, D. Duryea	$1,500
4 plots adjoining on High-st., each 40x99, Mr. Oliphant	8,700

BROOKLYN.

By E. H. Ludlow & Co.

House and 2 lots s. e. cor. Carlton-av. and Bergen-st., each lot 22.6x100, S. Hart	$2,150
2 lots adjoining, each 22.6x100, J. Woods	1,550
2 lots and gore adjoining, J. F. Bridges	1,550
4 lots, each 25x131, and 4 gores in rear, situated on south side Bergen-st., 100 ft. e. of Carlton-av., Mr. Martin	5,400
1 lot and gore adjoining, Mr. Martin	1,500
1 lot and 13 gores adjoining, A. L. Vanderbilt	5,300
2 lots and 2 gores, s. w. corner of Carlton-av. and Bergen-st., Mr. Martin	3,800
5 gore lots n. w. corner of Carlton-av. and Bergen-st., H. Mackey	5,600
8 gore lots n. e. corner of Carlton-av. and Bergen-st., Mr. Martin	6,600
4 gore lots adjoining on Carlton-av., Mr. Martin	5,000
1 gore lot, n. s. of Bergen-st., 100 ft. e. of Carlton-av., James Howe	1,650

FLATBUSH, L. I.

By E. H. Ludlow & Co.

Plot n. e. corner of Vernon and Bedford avs., 107.2x201, J. Edgar Leviness	$1,400
Plot adjoining on Vernon-av., 100x200, A. Lott	950
Plot n. w. corner of Vernon-av. and Clinton-st., 100x200, J. B. Smith	1,400
Plot adjoining, 100x200, David Conners	1,075
Plot n. s. of Clinton-st., 200 ft. n. of Vernon-av., 100x200, John Conner	900
Plot e. s. of Bedford-av., 200 ft. n. of Vernon-av., 100.6x237, T. C. Higgins	875
1 plot adjoining, 100.6x248, and plot in rear, 100x200, N. McCadden	1,700
2 plots adjoining, same size, H. Morris	1,700
2 plots adjoining, same size, H. Needham	1,650
Plot adjoining, 128x281, W. W. Backus	1,125
Plot in rear of the above, 128x200, W. W. Backus	1,000
Plot n. w. corner Vernon-av. and Clove-st., 147x200, Daniel Green	5,400
Plot n. e. corner Vernon-av. and Clinton-st., 100x200, T. Donovan	1,725
2 plots adjoining, each 100x200, P. H. Fay	2,200
Plot adjoining, 100x200, M. Cozzens	1,200
Plot w. s. of Clove-st., 200 ft. n. of Vernon-av., 100x226, M. K. Cozzens	1,100
2 plots adjoining, each 100x219, Wm. Barton	1,800
Plot adjoining, 100x205, J. T. Leary	1,000
Plot adjoining, 129x195, D. O'Connell	1,075
Plot e. s. of Clinton-st., 200 ft. n. of Vernon-av., 100x300, J. L. Bergen	1,000
2 plots adjoining, each 100x300, Wm. Barton	1,800
Plot adjoining, 100x300, W. Smith	950
Plot adjoining, 128x300, J. L. Bergen	1,000

EAST NEW-YORK.

By E. H. Ludlow & Co.

1 lot s. w. corner Jamaica Plank road and Nassau-st., 27x139, J. Johnson, Jr.	$275
3 lots adjoining, on Jamaica road, J. F. Bridges	600
2 lots adjoining, Mr. Lake	400
1 lot w. s. Nassau-st., 139 ft. s. Jamaica road, 25x100, J. Johnson	150
6 lots adjoining, each 25x150, H. McCadden	900
1 lot s. e. corner Jamaica road and Nassau-st., 27x91, D. Duryea	300
1 lot adjoining, H. McCadden	250
4 lots adjoining, J. F. Bridges	1,000
3 lots w. s. of Locust-st., 212 ft. s. of Jamaica road, each 25x150, D. Duryea	450
4 lots adjoining, each 25x150, J. J. Bridges	640
3 lots e. s. of Nassau-st., 91 ft. s. of Jamaica road, each 25x100, D. Duryea	450
4 lots adjoining, each 25x150, J. F. Bridges	640

JAMAICA, L. I.

By E. H. Ludlow & Co.

4 lots s. s. Jamaica Plank road, 100 ft. w. of Van Wyck-av., each 50x329, G. Nostrand	$1,200
1 lot n. w. corner Van Wyck and Chichester avs., 55x263, W. L. Burk	320
2 lots adjoining on Van Wyck-av., each 55x255, W. L. Burk	260
10 lots n. s. Chichester-av., and 10 lots s. s., 236 ft. w. of Van Wyck-av., H. Mcleadden	2,600
6 lots, 500 ft. w. of above, Mr. Vigilas	780

Transfers of Real Estate.

NEW YORK.

Cannon-st., n. e., corner of Stanton-st., 75x75	$32,000
Frankfort-st., No. 15, 28.8x76.4	27,250
William-st., No. 199, 17.7x25	
Lexington-av., e. s., 80 5-12 ft. n. of 53d-st., 20x80	22,500
Macdougal-st., w. s., 130.10 ft. n. of Waverly-place, 25x99.2	15,900
34th-st., s. s., 33 ft. e. of 2d-av., 33x51.6	28,000
39th-st., n. s., 190 ft. w. of 3d-av., 17.8x98.9	17,500
43d-st., n. s., 200 ft. e. of 9th-av., 50x100.4	13,250
56th-st., n. s., 51 ft. e. of 6th-av., 25.8x100.5	6,550
56th-st., s. s., 270 ft. e. of 6th-av., 25x100	13,862
82d-st., s. s., 100 ft. w. of 3d-av., 75x½ block	21,000
130th-st., n. s., 395 ft. e. of 6th-av., 20x99.11	25,000
134th-st., s. s., 300 ft. w. of 8th-av., 25x99.11	2,000
1st-av., n. w. corner of 9th-st., 23x100	10,000
2d-av., s. e. corner of 20th-st., 24x90	32,000
2d-av., e. s., 24 ft. s. of 20th-st., 22.8x90	
3d-av., e. s., 80 5-12 ft. n. of 50th-st., 20x70	14,750

Leases Recorded.

Carroll-place, Bleecker-st., No. 13, 3 years, per year	$800
Carroll-place, Bleecker-st., No. 15, 3 years, per year	1,000
Ludlow-st., e. s., between Houston and Stanton sts., 21 years, per year	750
Suffolk-st., No. 87, 5 years, per year	1,800
William-st., No. 176, 5 years, per year	5,000
3d-st., E., No. 199, 3 years, per year	900
1st-av., No. 243, 5 years, per year	1,200
1st-av., No. 245, 5 years, per year	1,200
1st-av., No. 247, 5 years, per year	1,200

KINGS COUNTY.

Brooklyn.

Broadway, s. w. s., 61.7 ft. n. w. of Bartlett-st., 20.6x84.8x20x89.5	$900
Broadway, s. w. s., 61.7 ft. n. w. of Bartlett-st., 20.6x84.8x20x89.5, q. c.	nom.
Broadway, s. w. s., 27 ft. s. e. of Reid-av., 50.9x10.2x40x49.10x3.6x1.11x60x25	11,250
Broome and Smith sts., s. w. corner, 100x371.2x100.10x384.5	20,300
Broome and Smith sts., n. w. corner, 79.7x100x77.11x100	
Broome-st., n. s., 200 ft. w. of Smith-st., 76.2x275.2x72.1x265.7	
Ellery-st., s. s., 250 w. of Tompkins-av., 25x100	1,470
Hart-st., n. s., 250 ft. e. of Stuyvesant-av., 3 lots	2,600
Hart-st., n. s., 325 ft. e. of Stuyvesant-av., 84.3x27x73.11x25	
Hewes-st., n. s., 220.7 ft. w. of Bedford-av., 18x100	7,000
Halsey-st., n. s., 100 ft. w. of Tompkins-av., 75x100	2,950
Hamilton-st., e. s., 225 ft. w. of Myrtle-av., 25x100	1,200
Hopkins-st., s. s., 320 ft. w. of Tompkins-av., 30x100, exchange, &c	3,500
Kosciusko-st., s. s., 60 ft. w. of Marcy-av., 20x100	1,200
Lorrimer-st., w. s., 325 ft. n. of Nassau-av., 25x200	1,400
Middle-st., s. w. s., 437.6 ft. e. of 5th-av., 15.7x100.2	2,400
Monroe-st., e. s., 100 ft. n. of Broadway, 25x100	1,000
Broadway, n. s., 100 ft. e. of Monroe st., 25x100	
Madison-st., w. s., 100 ft. s. of Baltic-av., (5-6 share,) 25x81	
Ormond-place, w. s., 25 ft. s. of Putnam-av., 20x100	6,500
Pacific-st., n. s., 360 ft. e. of Pearsall-st., 20x100	8,000
Partition-st., n. s., 93 ft. e. of Van Brunt-st., 18x80	900
Rush-st., s. s., 44.8 ft. e. of Kent-av., 23.7x113.2x—x110.1	1,000
Rush-st., s. s., 68.3 ft. e. of Kent-av., 25x116.4	
Rush-st., s. s., 215 ft. w. of Wythe-av., 122.8x50x116.4x50	1,000
Truxton and Sackman sts., n. w. corner, 80x46x20x23x100x69	2,100
Warren-st., s. s., 210 ft. e. of 4th-av., 20x100	nom.
Washington and Kent sts., n. e. corner, 50x100	8,000
South 5th-st., n. e. s., 100 ft. n. w. of 11th-st., 25x195	1,500
22d-st., e. s., 175 ft. s. of 4th-av., 25x100	1,000
Atlantic-av., s. s., 220 ft. w. of Franklin-av., (deed, 1864,) 83.10x76x67.6x51.5	2,400
Nelson-st., and Nostrand-av., indefinite, lots Nos. 499 and 528, (deed, 1864)	
Blake and Williamson avs., s. e. corner, 100x100	1,505
Flushing-av., s. s., 300 ft. e. of Nostrand-av., 25x100	825
Greene-av., n. s., 80 ft. e. of Yates-av., 20x100	4,000
Greenpoint-av., n. s., 280 ft. e. of Franklin-st., (deed, 1868,) 95x100	5,000
Greenpoint-av., n. s., 130 ft. e. of Franklin-st., (deed, 1868,) 100x95	5,000
Hudson-av., w. s., 141.11 ft. s. of Concord-st., 161.3x45.8x173.2x70.10	1,500
Troy-av. and Pacific-st., n. w. corner, 30.7x33.3x130x11.11x128.4	nom.

Leases Recorded.

Hamilton-av. and Henry-st., n. e. corner, 5 years, per year	$800
Johnston-st., No. 46, 7 years, per year	200

QUEENS COUNTY.

Flushing.

Jamaica and Ireland roads, corner of, adjoining Rowland's, 93 acres	$4,000

Long Island City.

Lots Nos. 38, 40 and 51, East 2d-st., n. s.	$2,800

Newtown.

Bushwick and Newtown road, s. s., adjoining Haviland's, 1 acre	$1,000

Christian Hook.

Plot adjoining Davis', 2 acres, with houses	$600

Pearsall's Corners.

The Creed property, 6 acres	$846

Whitestone.

Lots Nos. 29, 30, 31, 32, Peek's map, 100x100	$1,757

NEW-JERSEY.

Newark.

Cabinet-st., corner of Fairmount-av., 150 ft. front	$549
Court and Church sts., s. e. corner, 25x84	6,000
Barbara-st., n. s., 391 ft. e. of Hamburg-place, 50x100	1,500
Fair-st., n. s., indefinite lot	13,500
Nichols-st., s. s., 280 ft. e. of Pacific-st., 30x109	2,400
Tichenor and Mulberry-sts., s. e. corner, 22x98	3,000

Montclair.

Telegraph road, w. s., indefinite locality, 100x336	$3,000

Orange.

Jefferson-st., w. s., indefinite, 50x156	$2,300
McCheeney-st., w. s., 110 ft. n. of Forest-st., 40x100	1,175
Hill and Prince sts., n. w. corner, 180x858	12,500
Myrtle-st., w. s., indefinite, 34x125	550

East Orange.

Harrison-st., s. s., indefinite, 150x400	18,500
Park-st., n. s., 415 ft. e. of Washington-st., 100x259	14,000
Grove-place, n. s., indefinite, 50x148	5,500
Indefinite rear lot, 50x200	2,000

West Orange.

Newark-st., w. s., indefinite, [illegible]x97	$1,475
Valley road, e. s., indefinite, 3 87-100 acres	5,550
St. Mark's Church to Williamsville road, w. s., indefinite, 30-100 acres	3,000

Woodside.

Bloomfield road, 889 ft. from West Side, indefinite, 50x292	$1,000
Newark and Belleville Horse-car-av., 221 ft from indefinite corner, 67x128	2,000
Woodside-av., w. s., indefinite, 120x363	9,000
Woodside-av., w. s., indefinite, 120x363	250

HUDSON COUNTY.

Jersey City.

Erie-st., e. s., 50 ft. s. of North 6th-st., 50x100	$4,500
Mercer-st., n. s., 84.6 ft. e. of Varick-st., 21.6x[illegible]	[illegible]
Pavonia-av., n. s., 73.4 ft. w. of Hamilton-place, 16.8x50	7,800

Hudson City.

Columbia-st., e. s., 50 ft. n. of Beacon-av., 50x50	$4,900
Waverley-st., s. s., 557 ft. w. of Palisade-av., 50x100	8,000
West St. Paul's-av., corner 3d-st., 75x100	4,500
Lots Nos. 12, 13, 24, 25, block No. 1, Hudson City Terrace Company	1,020

Bergen.

Church-st., n. s., — w. of Bergen-av., 50x145	$7,700

Greenville.

Lots Nos. 15, 16, 17, 18 and 19, block No. 3, Mersoles' property	$2,500

CITY REAL ESTATE.

CHURCH-ST. PROPERTY FOR SALE.—Seventy feet front on the new "80 foot" street by 46 feet on Cedar-st., southwest corner Cedar-st. and Trinity-place, with timbers, columns and materials complete (front only excepted) for a new building on the entire lot. Contiguous to Wall-st., and the only eligible property for sale in this desirable locality. Apply to HARRIMAN & WALLACE, Nos. 6 and 8 Trinity-place, or HOMER MORGAN, No. 2 Pine-st.

FOR SALE—ELEGANT FOUR-STORY brown-stone house, No. 70 West 53d-st., between 5th and 6th avs., 20.6x55x100.5; parlors and stairs solid walnut; butler's pantry, dumb-waiter, chandeliers; carpets; shade; price $33,000. Apply on premises.

FOR SALE—A FIRST-CLASS FOUR-STORY brown-stone high-stoop house on 42d-st., near Broadway; price $27,000. Apply to MULLER, WILKINS & CO., No. 7 Pine-st.

COUNTRY REAL ESTATE.

COUNTRY SEAT FOR SALE ON THE EAST BANK OF THE HUDSON RIVER.

For sale, a country seat, on high ground, at Hyde Park, fronting 1,500 feet on the Hudson River, and commanding very superb views of the river and inland. The mansion is located in a fine grove of lofty forest trees; is about 40 feet square, with an addition 20x80 feet, containing in all about 15 large rooms, 2 water closets, bathroom, water and gas throughout, two furnaces, bells, speaking-tubes, marble mantels and grate in every room, and all in perfect repair; barns, stables, gardener's house, gate-house, greenhouse, &c., and in good order; 45 acres of ground under the highest state of cultivation. Price $50,000. Apply to HOMER MORGAN, No. 2 Pine-st.

FOR SALE—"LOCHLAND," THE ELEGANT country seat of Greene Smith, built and formerly occupied by Geo. E. Stone, Esq., of New-York City, comprising sixty-four acres on the shores of Seneca Lake, half a mile south of the beautiful village of Geneva; the improvements consist of a handsome and commodious three-story brick dwelling-house, with all the modern improvements; the grounds are large and handsomely laid out with shrubbery; there are spacious stables, boat-house, bath-house, ice-house, (filled with ice,) garden, abundance of fruit, tenant-house and barns, and most thorough outbuildings generally. This is a rare chance to purchase one of the most complete and desirable of country residences. For terms and further particulars apply to HOMER MORGAN, No. 2 Pine-st., where photographs and survey can be examined; or to GERRIT H. SMITH, Geneva, New-York.

FOR SALE OR TO LET—A COUNTRY seat on the Hudson River, New-Hamburg, Dutchess County; very beautifully situated, having a river front of about 2,000 feet, comprising thirty-five acres of land, well watered, a dwelling-house, 32x85 feet, completely furnished and in thorough order; farmer's house, coach house, with stabling for six horses. The place has on it a splendid building site, and is remarkable for its fine elm and locust trees. Sixty per cent. may remain on mortgage. Apply at the Washington Insurance Company, 172 Broadway.

FOR SALE—A DESIRABLE COUNTRY residence, in the village of Selden, forty-eight miles on Long Island, comprising a handsome house of six rooms, a large garden and vineyard of 500 grapevines, yielding about $200 value in grapes, and still improving, with other fruits, and cultivated lands; soil is good, the place pleasant and healthy, and calculated to pay for itself in four years; cash price, $1,000. Apply to W. EFFORD, on the place; no use writing about it. Take morning train to Waverly Station, and come and see it.

FOR SALE OR TO LEASE—FURNISHED or unfurnished, a neat cottage, ten rooms, eligibly situated in the beautiful village of Woodside, N. J.; time, one hour from New-York City Hall; an acre and a quarter of grounds, fine lawn, variety of small fruits, stable, &c.; prefer to lease for a term of years to an approved tenant. For full information address ROBT. CUNNINGTON, book-store No. 41 Park-row, or C. C. HINE, Esq., office of *Insurance Monitor*, Howard Building, No. 176 Broadway.

FOR SALE OR TO LET—TWO NEW splendid French-roof houses, containing thirteen rooms each, with all city modern improvements; lot 80x200, beautifully laid out and well stocked with shrubbery and fruit trees; locality healthy; two minutes' walk to new depot, and twenty minutes' ride on railroad to the City. Inquire of the owner at English Neighborhood, N. J., or at his office, No. 2 Vesey-st., New-York. S. N. MARSH.

TO RENT—FOR THE YEAR OR THE SUMMER months, on Fairfield-av., Bridgeport, Conn., the delightful residence of Captain Thomas, of the *Fleetwing*. Furnace, gas, hot and cold water; grounds (four acres) beautifully laid out; fountain on the lawn and abundance of fruit; stable, gardener's house, and every surrounding of a first-class residence. For further particulars, inquire of WM. L. MILLER, No. 35 Chambers-st.

FOR SALE—AT SING SING, ONE OF THE finest locations in the village; splendid river views; frame house, eleven rooms, range, hot and cold water, large stable; ground about 100x100; eight minutes from depot; a perfect pleasant house for Winter or Summer, and everything in fine order; now occupied by the owner. Price $12,000. Apply to THEO. MACE, No. 44 Beekman-st., where photographs can be seen.

$10,000 WILL BUY A FINE house, fourteen rooms, furnace in cellar, carriage-house, one and a half acres of land, on the highest ground on Orange-av., between Montclair and Orange; six minutes' drive from three depots on the Bloomfield Railroad, and fifteen from Orange. WM. JACOBUS, Montclair, N. J.

FOR SALE—SEVERAL PLACES, IMPROVED, much less than lots can be bought and improved; also, several lots in the best locations of Newtown, convenient to depot and every convenience for family purposes; those looking to buy will do well to call. J. E. HATCH & CO., No. 375 9th-av.; Cook-av., Newtown.

FOR SALE OR TO LET—A FINE COUNTRY seat near the City, consisting of a large house and about 10 acres of land; house completely furnished, furnace, hot and cold water, bath, &c; location healthy; communication hourly. Apply to H. H. ELLIOTT, Jr., No. 4 Hanover-st., or to BELLAMY & STRATTON, No. 5½ Pine-st.

ORANGE, N. J.—VILLAS, VILLA SITES and farms, a great variety, beautifully situated one hour from N. Y., for sale low. Also, country seats and houses to let for the season, or year, by BLACKWELL & SMITH, 243 Broadway, N. Y., 9 to 11 A. M.; Orange, corner Main and Cone sts., 1 to 5 P. M.

A BEAUTIFUL COUNTRY PLACE at Tarrytown for sale, to close an estate; 2½ acres, with orchard, stable, ice-house, fine grounds; price $22,000; 75 per cent. may remain on mortgage; photograph and particulars with WM. LINDSAY, Attorney, No. 14 Park-place.

FOR SALE—AT RHINEBECK, ON THE east bank of the Hudson River, adjoining Fencliff, country seat of William Astor, Esq., 78 acres well wooded; no buildings; several fine building sites. Price $250 per acre. Apply to FRANCIS T. GARRETTSON, Counselor, &c., No. 26 Broad-st., New-York.

AT CRANFORD, N. J.—FOR SALE OR TO LET—A large, handsome, modern-finished dwelling, five minutes' walk from depot Central Railroad of New-Jersey. Address S. CAHILL, No. 194 Broadway, Room No. 9.

FOR SALE OR LET—A NUMBER OF fine country seats in Yonkers. Apply to O. A. BILLS, No. 5½ Pine-st., New-York, or Yonkers.

DWELLINGS TO LET.

$400 A YEAR.—TO LET, A TWO-STORY and attic house; eight rooms and basement, nearly new, with five lots of ground, at English Neighborhood, N. J.; time from New-York, thirty minutes, by Northern Railroad from Chambers or 23d-st. Ferry; within three minutes' walk of depot; neighborhood good; school, churches and Post Office in immediate vicinity. Apply to J. M. GREELEY, No. 15 Greenwich-av., New-York.

TO LET—AT NEW-WINDSOR, ORANGE County, two miles from Newburg, a furnished house with stable, ice-house and out-houses, garden, &c.; fine view of river and highlands; house large, in good order, and well furnished; rent, $300 per month. Inquire of E. L. FANCHER, No. 229 Broadway, New-York, or of WM. WYCKOFF, Newburg, N. Y.

TO LET AT MAMARONECK, ONE hour from New-York, convenient to depot, on very high ground overlooking the Sound, a large double house in perfect order, with barn, stable, &c., and 50 acres of good hay land extending to the water; rent, $1,000. Apply to SHEPHERD & PARKER, No. 162 Broadway.

TO LET—TO A SMALL, RESPECTABLE family, part of house No. 3 East Baltic-st., a few doors from Court-st., Brooklyn, and within ten or fifteen minutes' walk of the principal ferries; gas, hot and cold water and bath in house; Greenwood and Coney Island cars pass at either end of block; rent moderate. Apply on the premises.

TO LET—AT NEWTOWN, ON THE FLUSHING Road, trains every hour, two or three very nice places; large buildings, gardens, &c.; schools, churches, stores, &c.; four minutes of depot; $260 to $300 per annum. J. E. HATCH & CO., No. 375 9th-av., or Cook-av., Newtown.

TO LET—FURNISHED—IN THE TOWN OF Yonkers, a large double house, with garden, lawn of two acres, carriage-house and stable; half a mile from Woodlawn Depot, Harlem Railroad; shade and fruit; will be let by the season or year. Apply to S. M. VALENTINE, No. 165 Front-st., from 12 to 3 o'clock.

TO LET—THE FIRST-CLASS HIGH-STOOP brown-stone front house, No. 7 East 31st-st., handsomely furnished throughout, will be let to a strictly private family at $350 per month. Apply on the premises from 12 to 2 o'clock.

TO RENT—TWO COTTAGES AND SPACIOUS grounds, pleasantly situated on the East River, between 64th and 68th sts.; for private occupation only. Apply to LEONARD J. CARPENTER, No. 24 3d-av., Bible House.

TO LET—AT ORANGE, N. J., A COMMODIOUS and thoroughly-furnished house; grounds and fine stable attached; very desirable location, ten minutes' walk from depot; price reasonable. Inquire of J. J. BEECHER, No. 157 Broadway, Room No. 28.

TO LET—PART OF HOUSE, SEVEN ROOMS, parlor floor, front basement and two rooms on the third floor, gas and water; only two families in the house. Inquire on the premises, No. 59 Hamilton-st., Brooklyn.

TO CLERGYMEN AND OTHERS.—A floor to let in a brown-stone-front house, near the Park entrance, for housekeeping; no other tenants; to adults only; rent moderate; best of reference exchanged. Apply at No. 319 West 55th-st.

TO LET—AT REDUCED RENTS, FURnished and unfurnished houses on Staten Island, Yonkers, Tarrytown, Orange, Irvington, Rye, New-Rochelle, Spuyten Duyvil, Islip and other points of easy access. Permits of A. JOURNEAY, 1 Pine-st.

TO LET—AT ORANGE, NEW-JERSEY, WITHin five minutes' walk of the depot, a furnished house, containing nine rooms; the house and furniture are new, and in excellent order. Apply to HENRY R. CURTIS, No. 27 Park-row, up stairs.

DWELLINGS TO LET.

TO LET—AT IRVINGTON, (FURNISHED,) on the banks of the Hudson, a very fine property; large house, good stable; about 10 acres; for the year or season.

TO LET—At Irving, 1¼ miles from Irvington or Tarrytown depots, a beautiful cottage fully furnished; good stable and garden; at moderate price.

TO LET—At Scarboro, ½ mile from depot, a large house, 20 rooms, completely furnished; good stable and garden; all made in a lawn of 20 acres; extensive views of the Hudson; for the season or year.

FOR SALE OR EXCHANGE FOR NEW-YORK CITY OR BROOKLYN IMPROVED PROPERTY—A magnificent country seat on the west bank of the Hudson, 60 acres of ground and extensive improvements; 20 miles from the City.

FOR SALE OR EXCHANGE FOR NEW-YORK OR BROOKLYN PROPERTY—A very fine farm, upon which is a large house, with all modern improvements, outbuildings of all kinds; brook with good water power; grist mill, cider mill and other machinery. For particulars apply to

EDMUND COFFIN, No. 77 Cedar-st.

STATEN ISLAND.—TO RENT—A VERY handsome residence, newly painted inside and out, and in thorough repair, containing twelve rooms, with good dry cellar; large stable and garden of ¾ acre, stocked with fruit and vegetables; lawn and fine evergreens; in a most respectable, healthy and pleasant neighborhood, ¼ mile from boat landing; flagged sidewalks; rent $700. Apply to CHORLTON & McCONNELL, Florists, Taylor-st., between Factoryville and Port Richmond, North Shore, S. I.

AT WESTPORT, CONN.—A FURNISHed house with 11 rooms, in the country, to let for three or five months, with carriage-house, stables, garden, &c., in a high and healthy location, with a view of the Sound and surrounding country; 20 minutes' ride to New-York and New-Haven depot. Apply to W. C. BRINKERHOFF, Westport, Conn.

TO LET OR LEASE—AT HARLEM, THE double house corner of 2d-av. and 124th-st., suitable for school, hotel, &c.; rent low to a desirable tenant. Apply to GEO. CHESTERMAN, No. 76 Nassau-st.

COMPLETELY FURNISHED HOUSE to let at Bergen Heights, N. J., 35 minutes from New-York; rent low. Address S., Box No. 2,769 Post Office.

MOTT HAVEN.—TO LET FOR $300, A pretty and comfortable new house, water and gas; seven rooms; good neighborhood. CHARLES EMMONS, No. 254 Broadway.

TO LET—BACK BASEMENT, SECOND floor (arched parlors,) and two hall bedrooms; $25 per month. Inquire at No. 203 South 4th-st., Brooklyn, E. D.

STORES, &C., TO LET.

TO LET.
COMMODIOUS, WELL-LIGHTED,
WELL-VENTILATED,
OFFICES,
LARGE AND SMALL, SINGLE OR EN SUITE.
APPLY ON THE PREMISES, AT
NO. 164 DUANE-ST.

OFFICES TO LET.—A SUITE OF THREE pleasant, light, airy offices and upper floor of No. 254 Broadway, opposite the City Hall, to let at $1,000 per annum for the three; also, two offices on the third floor and one on fourth floor. Apply to Home Life Insurance Company, No. 258 Broadway.

TO LEASE—POWERS' HOTEL, NOS. 17 and 19 Park-row, opposite Astor House. Apply at No. 192 Broadway, from 11 to 12 o'clock, or at No. 149 East 27th-st., of PETER A. H. JACKSON.

TO LET—THE SECOND AND THIRD floors of No. 363 Bowery, over the jewelry store, suitable for a photograph gallery or other business purposes. Inquire of JOHN COX, in the store.

STABLE TO LET—A FIRST-CLASS STAble to let to a private party, No. 2 West 30th-st., near 5th-av. Inquire of HOMER MORGAN, No. 2 Pine-st.

TO LET—FRONTING ON BROADWAY, near John-st., elegant offices on second story; rent reasonable. Apply at No. 180 Broadway, Room No. 16.

TO LET OR LEASE—THE FIRST-CLASS lofts of stores Nos. 363, 365 and 367 Greenwich-st. Inquire of WETMORE & CO., No. 365 Greenwich-st.

STEAM POWER TO LET—WITH WELL-lighted rooms and basements, 25x50. Apply to NORRIS & MILLER, No. 229 East 41st-st.

DESK-ROOM TO LET—NO. 5 BEEKman-st., Room No. 7, first floor.

HOUSES & ROOMS WANTED.

TO FAMILIES LEAVING FOR THE SUMMER.—A man and his wife, who can have the highest recommendations, desire to take charge of a house during the absence of the family. Address HOUSE, Box No. 104 *Times* Office.

A RESPECTABLE FAMILY DEsires to take charge of a house during the Summer. Reference is made to the house (No. 105 East 35th-st.) of which they have had charge for several Summers.

REAL ESTATE AT AUCTION.

VALUABLE ESTATE IN NEWPORT, R. I.

In the Circuit Court.—Eustis vs. Bazgett et al.—Pursuant to a decretal order in this case, I will offer at public outcry at the old Custom-house, in Charleston, S. C., at 11 o'clock A. M., on MONDAY, the 7th day of June next, all that lot of land, with the buildings thereon standing, situated in Kay-st., in the City of Newport and the State of Rhode Island, and known as the Eustis House, being the estate in said town of Newport of which Patience Wise B. Eustis was seized at the time of her death, to wit: Measuring on Kay-st. 89 2-12 feet; on land of Job A. Peckham 280 9-12 feet; on land of Pell 89 6-12 feet, and on land of R. S. Izard 279 8-12 feet. The house is a frame house of two stories and attic, with high stone basement, containing 16 rooms, with piazza in front.

The situation is well known to be one of the best in Newport for private residence, and is surrounded by first-class estates.

The conditions of sale will be one-half cash and the balance on a credit of one year, to be secured by bond of the purchaser and a mortgage of the premises, the buildings to be insured and the policy assigned, or all cash, at the option of the purchaser.

Purchaser to pay me for necessary papers and stamps.

J. P. M. EPPING, U. S. Marshal,
Charleston, S. C.

Particulars of HAZARD, APTHORP & CO., No. 110 Broadway, New-York.

J. JOHNSON, Jr., Auctioneer.

BY JOHNSON & MILLER,
MONDAY, May 17,
at 12 o'clock,
on the premises at Woodhaven, L. I.,
one mile beyond East New-York,
Lalance and Grosjean's great free-lunch, open-air sale of
500 LOTS,

adjoining their factory, which employs 400 hands, and pay out for labor $1,000 daily. Sale absolute. Maps and free tickets now ready at JOHNSON & MILLER'S office, No. 25 Nassau-st., New-York.

TUESDAY, May 18,
at 12 o'clock, at Exchange Salesroom,
No. 111 Broadway, New-York,

great adjourned sale of balance of the Newtown lots not offered on Monday, May 10. Every lot will positively be sold, without regard to price, to the highest bidder; property unexceptionable; grades excellent; streets all opened; location high and commanding; time from New-York, 35 minutes; from Hunter's Point, 15 minutes; 4 minutes' walk from depot. Surroundings first-class; 6 churches and schools within a stone's throw. Terms very easy.

Maps and free tickets to examine the property now ready at the office of JOHNSON & MILLER,
No. 25 Nassau-st., New-York.

ADRIAN H. MULLER, Auctioneer.

DESIRABLE RESIDENCE AT RYE,
WESTCHESTER COUNTY, AT AUCTION.

ADRIAN H. MULLER, P. R. WILKINS & CO. will sell at auction on THURSDAY, May 20, at 12 o'clock, at the Exchange Salesroom, No. 111 Broadway, the desirable residence formerly known as the Brush Estate, now owned by Charles Lefler, Esq., situate on Grace Church-st., town of Rye, Westchester County, N. Y., containing about 4½ acres, about three-quarters of a mile from the depot, and half a mile from steamboat landing. The house is a two-story and attic frame, filled in with brick, 30x40 feet, with an extension 12x16 feet; contains 11 large rooms and all the modern improvements—hot and cold water, bath-room, stationary tubs and range. On the premises is a good stable, carriage-house, sheds, and all necessary outbuildings; also, a variety of fruit and shade trees. The property has a magnificent view of Long Island Sound.

Maps and permits to see the premises at auctioneer's office, No. 7 Pine-st.

ADRIAN H. MULLER, Auctioneer.

HOUSE AND LOT NO. 14 WAVERLEY-PLACE, NEAR BROADWAY, AT AUCTION.

ADRIAN H. MULLER, P. R. WILKINS & CO. will sell at auction on TUESDAY, May 18, at 12 o'clock, at the Exchange Salesroom, No. 111 Broadway:

WAVERLEY-PLACE—The two-story and attic brick house and lot, situate on the south side of Waverley-place, between Mercer and Greene sts., and known as No. 14. Lot 33.4 feet front and rear, by 82.5½ feet on the east side and 82 feet on the west side. The above-described property, being near Broadway, is very desirable for business purposes.

Maps at the office of the auctioneers, No. 7 Pine-st.

A. J. BLEECKER, Auctioneer.

BAYSIDE, L. I.

The Splendid Property of George Bradish, Esq.

A. J. BLEECKER, SON & CO WILL SELL at auction on THURSDAY, May 20, at 12 o'clock, on the premises, about 900 villa plots at Bayside, near Flushing, L. I., all eligibly situated, and with superior advantages for bathing, boating and fishing; distant from New York 11 miles, with frequent and pleasant access by railroad and steamboat. Refreshments on the ground.

Maps and free passes at 77 Cedar-st.

JAMES E. MALLORY, Auctioneer.

BY MALLORY & BLACKWELL,
No. 55 Liberty-st., New-York,
TUESDAY, May 18,
at 1 o'clock P. M., on the premises,
PEREMPTORY SALE OF
MANSION HOUSE AND 80 BUILDING PLOTS
AT
SING SING,
by order of E. E. and A. B. Clark,
Executors.
Maps at office of Auctioneers.

O. H. PIERSON, Auctioneer.

AUCTION SALE OF A HOUSE AND SIX LOTS AT MENLO PARK, N. J.

The Directors of the New-Jersey Railroad and Transportation Company having established a depot at Menlo Park, it will be built immediately.

On TUESDAY, May 18, a handsome cottage house and six lots of ground, each 50 by 150, will be sold at Menlo Park, N. J. This is one of the most pleasant points on the line of the New-Jersey Railroad; the ground is high, the soil fertile, the air fresh and pure and cool, even during the hottest weather. The view is very extensive and beautiful. The park is handsomely laid out, is but 21 miles from Jersey City, and the proceeds of this sale are to be used to beautify and improve it. Terms made known at the time and place of sale. Free tickets and full information may be had at the office of the Association, No. 155 Broadway, Room No. 18.

HELP WANTED.

WANTED—A YOUNG MAN TO ACT AS assistant book-keeper in the office of a manufacturing company. Applicant address, in own handwriting, C. M., Box No. 168 *Times* Office.

AUCTION SALES.

PUBLIC NOTICE IS HEREBY given by the Commissioners of the Sinking Fund of the City of New-York, that pursuant to the provisions of the act entitled "An act to authorize the construction of a Railroad through 23d-st., in the City of New-York," passed May 10, 1869, they will sell at public auction in the "Governor's Room," of the City Hall Park, in said City, on WEDNESDAY, June 2, 1869, at 12 M., to the highest bidder for the same, the right, privilege and franchise to construct, operate, and use a railroad with a double track, and the necessary turnouts and switches for the proper working of the same, through, along, and upon 23d-st., in the City of New-York, from the North River to the East River, on the following terms and conditions:

First—The person or persons or corporation whose bid shall be accepted on such sale, shall, within four months from the day of the sale, finish and complete said road and equip the same with the requisite number of cars and horses; but should he or they be restrained or prevented by any legal proceedings which are not collusive from constructing and completing the same, the time during which they are so restrained shall not be deemed or taken to be part of the time within which the same is to be completed. The said party or parties shall execute a bond in the sum of five hundred thousand dollars, in two good and sufficient securities, to be approved by the said Commissioners, conditioned for the completion and equipment of the said railroad as above provided, subject to the conditions, and with the authority as follows.

Second—Said railroad shall be constructed on the most approved plan for the construction of City railroads, and with the rail now used upon the street railroads in Philadelphia, commonly called Philadelphia rail, and shall be run as often as the convenience of passengers may require, and shall be subject to such reasonable rules and regulations in respect thereto as the Common Council of the City of New-York may from time to time by ordinance prescribe; and the said party or corporation will be authorized by law to charge the same rate of fare for the conveyance of passengers on said railroad as is now charged by other City railroads in said City.

Third—In the construction, operation, or use of such railroad upon the route above designated, should such person or corporation deem it necessary or proper to run upon, intersect, or use any portion of other railroad tracks now laid upon said street above named, he or they are authorized by the aforesaid act to run upon, intersect and use the same; and in case they cannot agree with the owner or owners thereof respecting the compensation or payment to be made therefor, then the amount of such compensation or payment shall be ascertained and determined in the manner provided by subdivision six of the twenty-eighth section of the act entitled "An act to authorize the formation of railroad corporations, and to regulate the same," passed April second, eighteen hundred and fifty. And should any real estate or interest therein be required for the purpose of constructing said railroad, as above specified and authorized, for which the said person or corporation shall be unable to agree with the owner or owners for the use or purchase thereof, they may acquire the right to use or title to the same in the manner specified in the fourteenth, fifteenth, sixteenth, seventeenth, eighteenth, nineteenth, twentieth and twenty-first sections of the said act of April second, eighteen hundred and fifty, except that in any of the proceedings for any of the purposes authorized by said act, it shall not be necessary that the petition to the Supreme Court shall make any allegations of, or reference to any incorporation, capital stock, surveys or maps, or of the filing of any certificate of location. But in all cases the use of said street for the purposes of said railroad, as authorized by said act, shall be considered a public use, consistent with the uses for which the Mayor, Aldermen and Commonalty of said City hold said street. Nothing in the said act contained shall authorize or allow the existence of more than two tracks in any part of said street.

Fourth—The Legislature reserve the right to alter, amend, or repeal the act giving the authority to construct and operate such railroad.

Fifth—On payment into the City Treasury of the amount of the said bid, and on the execution and approval of the said bond, and the execution of an agreement to perform the conditions and stipulations herein expressed, the said Commissioners will deliver to the party or parties entitled to the same, as aforesaid, a certificate that he or they are entitled to such grant.

Sixth—The Commissioners reserve the right to reject any bid as being made fraudulently or collusively.

A. OAKLEY HALL, Mayor.
RICHARD B. CONNOLLY, Comptroller.
PETER B. SWEENY, Chamberlain.
JOHN K. HACKETT, Recorder.
JOHN MOORE, Chairman Finance Committee Board of Aldermen.
PETER CULKIN, Chairman Finance Committee Board of Assistant Aldermen; Commissioners of the Sinking Fund.

Dated NEW-YORK, May 14, 1869.

HENRY D. MINER, Auctioneer—Salesroom, No. 8 Cortlandt-st.; Art Galleries, No. 845 Broadway, two doors from 14th-st.

FINE ARTS.—NOW ON EXHIBITION, FREE, DAY AND EVENING, AT MINER & BARKER'S ART GALLERIES, No. 845 Broadway.

Third annual sale by A. D'Huyvetter, Esq., of Antwerp, of valuable Paintings, painted to his order by some of the most distinguished and highly esteemed artists of the French, Belgian and Dusseldorf Schools, and which for artistic finish, beauty of composition, variety of subject, has not been excelled by any collection offered to art lovers in many years.

HENRY D. MINER & BARKER will sell at auction THURSDAY and FRIDAY EVENINGS, May 20 and 21, at 7½ o'clock, at their Art Galleries, No. 845 Broadway, the entire gallery of superb pictures belonging to A. D'Huyvetter, Esq., in which the following favorite and eminent artists are characteristically and beautifully represented:

E. Frere,	E. Verboeckhoven,	F. Bosch,
E. Fichel,	L. Robbe,	Moeselagen,
F. Willems,	Van Kuyck,	Walraven,
P. Van Schendel,	Jacob Jacobs,	Eversen,
Plassan,	David Col,	Diddaert,
Accard,	The Gerard,	Strobel,
Trayer,	H. F. Schaefels,	W. Veerschuur,
Dargelas,	M. Ten Kate,	De Waille,
E. Bidan,	L. De Beul,	T. A. Rust,
Seignac,	Count De Bylandt,	Von Seben,
Kuwasseg Fils,	T. Rosierse,	Wyngaert,
Bourgoin,	F. Musin,	W. Vester,
H. Ronner,	H. Savoy,	Berlin,
A. Wust,	Koek Koek,	Williot,

and others of distinction in American and European art circles.

LEAVITT, STREBEIGH & CO., Auctioneers.

NEW-YORK SUPERIOR COURT—RECEIVER'S SALE.

WEDNESDAY EVENING, May 19, at 7½ o'clock.

LEAVITT, STREBEIGH & CO., auctioneers, Clinton Hall, Astor-place. Will be sold as above without reserve, by order of the Court, nearly

160 FIRST-CLASS MODERN PAINTINGS,

by celebrated American and European artists; also, a number of remarkable copies from Titian, Murillo and Couture, by May, of Paris, all elegantly framed, and the whole one of the finest and most desirable collections of paintings offered for sale this season, including specimens by Huntington, Church, Guy, Elliott, (the finest specimen of Elliott ever offered for sale,) Brown, Hicks, Richards, Inness, Lambdin, Inman, Wm. Hart, Leutze, (Lady Godiva, one of, if not the best, of the paintings by this distinguished artist,) Noble, Haseltine, Hays, Geo. Hall, Tait, Barwell, Beaume, Etty, Lee, May, Piloty, Verboeckhoven, (a superb painting by this artist,) Webbe, Lasalle, Von Beest, Robbe, De Brackalear, Blauvelt, Hogue, Roux, &c., &c.

Catalogues ready and paintings on exhibition day and evening.

PUBLIC SALE OF MEDICINES, HOSPITAL STORES, DRESSINGS, MOSQUITO BARS, &c.

ASSISTANT MEDICAL PURVEYOR'S OFFICE,
WASHINGTON, D. C., May 10, 1869.

Will be offered at public auction in this city on WEDNESDAY, the 19th day of May, at 10 A. M., at the Judiciary Square Depot, E-street, between Fourth and Fifth sts., a large and valuable assortment of Medicines, Hospital Stores, and other property no longer needed for the public service, among which will be found the following, viz.:

Sulphuric Ether, 7,000 ounces; Alcohol, 1,700 quarts; Cerate of Cantharides, 6,000 ounces; Fluid Extract of Cinchona, 3,000 ounces; Fluid Extract of Ginger, 3,000 ounces; Compound Spirits of Lavender, 5,000 ounces; Powdered Opium, 2,000 ounces; Tinct. Opii Camphoratæ, 6,000 ounces; Sulphate of Quinine, 500 ounces.

Sperm Candles, Beef Extract, Condensed Milk, Desiccated Egg.

Adhesive and Isinglass Plasters, Gutta Percha Cloth, Patent Lint, Oiled Silk and Muslin Roller Bandages, Linen. Also, 15,000 Mosquito Bars, new.

Full particulars in catalogues. Terms cash; 25 per cent. required as deposit at time of sale, and all goods to be removed within five days.

CHAS. SUTHERLAND,
Ass't Med. Purveyor, Bvt Col. U. S. A.

NAVY DEPARTMENT, BUREAU OF CONSTRUCTION AND REPAIR, WASHINGTON, D. C., May 12, 1869.

THE NAVY DEPARTMENT WILL offer for sale, at public auction, at the United States Navy-yard, Portsmouth, N. H., on the 28th day of May, at 12 o'clock M., the iron side-wheel steamer "MUSCOOTA," of 1,030 tons, old measurement.

At the United States Navy-yard, Brooklyn, on the 31st day of May, at 12 o'clock M., the screw steamer "HURON," of 507 tons, old measurement, and the screw steamer "PEQUOT," of 593 tons, old measurement.

At the United States Navy-yard, Norfolk, Va., on the 3d day of June, at 12 o'clock M., the iron side-wheel steamer "WINNEPEC," of 1,030 tons, old measurement, and the iron steamer "ALLEGHANY," of 989 tons, old measurement.

The vessels and their inventories can be examined at any time, on application to the commandants of the respective yards. The whole amount of the purchase money must be deposited at the time of adjudication, and the vessels must be removed from the Navy-yards within two weeks from the day of sale.

The Government reserves the right to withdraw the vessels from sale for any purchaser who will pay the appraised value with an increase of ten (10) per centum thereto.

AUCTION NOTICE.

HENRY H. LEEDS & MINER, AUCTIONEERS, have removed from No. 93 Liberty-st. to the SPACIOUS STORES NO. 95 CHAMBERS-ST., and EXTENDING THROUGH TO NO. 77 READE-ST., at which fine location they will carry on the AUCTION AND COMMISSION BUSINESS, affording unusual facilities for the disposal of furniture, fancy goods and other personal property. Sales of stock and merchandise at the stores of owners and household furniture sales at PRIVATE RESIDENCES attended to promptly and satisfactorily, as usual for 22 years past. SALES OF PAINTINGS AND ART at their GALLERIES, NOS. 817 AND 819 BROADWAY, SOUTHWEST CORNER OF 12TH-ST.

HENRY H. LEEDS.
ALLAN B. MINER.

MORRIS WILKINS, Auctioneer.

HANDSOME HOUSEHOLD FURNITURE, ROSEWOOD PIANO-FORTE, CARPETS, CHINA, GLASS, &c.

E. H. LUDLOW & CO. will sell by auction, TUESDAY, May 18, at 11 o'clock, at No. 14 West 14th-st., near 5th-av.:

Carved rosewood parlor suite in figured reps, rosewood 6¾-octave piano-forte, fine walnut library tables, lounges, sofas and chairs, rosewood and mahogany French bedsteads, dressing-bureaus, washstands, wardrobes, oak bedroom suite, spring and hair mattresses, mahogany extension table, dining-chairs, marble top buffet, fine French china and glass, Brussels and ingrain carpets, oil-cloth, &c., together with the kitchen utensils. Catalogues at No. 3 Pine-st.

GEORGE COOK, Auctioneer.

HOUSEHOLD AND OFFICE FURNITURE, BEDDING, GLASSWARE, &c.

Great sale previous to removal of parlor, library, chamber and dining-room suites, bookcases, hall stands and chairs, bedsteads and bedding, crockery, glassware, clocks, silver-plated ware, &c., THIS DAY, at 11 o'clock, at salesrooms No. 101 Liberty-st. Catalogue at sale.

ROBERT SOMERVILLE, Auctioneer—Salesroom, No. 37 Nassau-st.

ROBERT SOMERVILLE WILL SELL THIS DAY, at his salesroom, No. 37 Nassau-st., a large assortment of fine line engravings, chromos, paintings, &c., &c.; also, desks, billiard table, extension bedstead, chandeliers, &c., &c.

EDWARD M. BROWN, Auctioneer.

BY T. R. MINTURN, BROWN & CO.—THIS DAY, (Saturday,) May 15, at 11 o'clock, within their store:

440 cases fresh Sicily Lemons.
251 boxes fresh Sicily Lemons.

AUCTION SALES.

NOTICE.

SALE OF GOVERNMENT HORSES.

Two good work horses to be sold at public auction, at the Quartermaster's stables, Fort Hamilton, N. Y. H., at 1 o'clock P. M., on THURSDAY, May 20, 1869.

By order of
Brevet Major-General RUFUS INGALLS,
A. Q. M. Gen'l U. S. A.

JOSEPH HEGEMAN & CO., Auctioneers.

MONDAY, MAY 17, AT 10 O'CLOCK, AT the Central Salesrooms, corner of Pearl and Willoughby sts., Brooklyn, a large invoice of ready-made clothing, comprising a general assortment.

To be sold without reserve to pay advances.

SITUATIONS WANTED.

FEMALES.

WANTED—SITUATIONS IN A PRIVATE family by two young women, sisters; one as first-class cook, the other as chambermaid or waitress; understand their business; have the best of City reference from their last place, where they lived nearly four years. Call for two days at No. 490 6th-av., between 29th and 30th sts., Room No. 10.

WANTED—A HOUSEKEEPER'S SITUAtion for a very excellent and capable woman, who will be found fully equal to all the charge and management of a large place; references unexceptionable, having been in each of her previous situations over five years. Address HOUSEKEEPER, Box No. 116 *Times* Office.

WANTED—A COOK'S SITUATION BY A first-class woman; has best City testimonials; she thoroughly understands her business; meats, game, pastry, creams, jellies, bone, lard, soup; excellent baker; country or City. Call at No. 329 4th-av., near 25th-st.

WANTED—A SITUATION BY A YOUNG woman as good plain cook; would assist with the washing and ironing; has five years' reference from her last place. Can be seen for two days at No. 44 East 32d-st., near 4th-av.

WANTED—BY A RESPECTABLE YOUNG woman, a situation as cook, washer and ironer; City or country; has good reference from last place. Can be seen for one day at No. 731 2d-av., in the dry goods store.

WANTED—A SITUATION BY A RESPECTable girl as waitress or chambermaid, and to do plain sewing; no objection to the country; good references. Call for two days at No. 157 West 27th-st., between 6th and 7th avs.

WANTED—BY A RESPECTABLE WOMAN, a situation as nurse; will assist in chamberwork; capable of taking care of a young infant or grown children. Can be seen at her present employer's No. 121 West 20th-st.

WANTED—BY A RESPECTABLE PROTestant girl, a situation as nurse and plain sewer, or chambermaid, in a private family; no objection to the country; has good City reference. Can be seen at No. 260 7th-av., near 27th-st., first floor, back room.

WANTED—A SITUATION BY A RESPECTable young woman as professed cook; understands soups and desserts of all kinds; an excellent baker; good City reference. Call at No. 348 West 25th-st., in the store.

WANTED—A SITUATION BY A COMPEtent young woman as first-class cook, and to assist in washing, in a small private family; best City references from her last place; can be seen till suited. Call at No. 411 2d-av.

WANTED—A SITUATION BY A YOUNG Protestant German girl, as first-class seamstress in a private family; has good City references. Can be seen between 10 and 2 o'clock, at No. 61 4th-av., between 9th and 10th sts.

WANTED—A SITUATION BY A RESPECTable girl as waitress in a private family; thoroughly understands her business; can give the best of City reference. Can be seen at No. 306 East 35th-st., between 1st and 2d avs.

WANTED—BY A VERY RESPECTABLE and experienced Protestant young woman, a situation as nurse; she is also a good seamstress; has best of City references. Apply at BOOKHAM'S, No. 329 4th-av., near 25th-st.

WANTED—A SITUATION BY A VERY respectable and efficient young woman as first-class waitress; can take a man's place; or would do chamberwork and waiting; has good City reference; City or country. Apply at No. 329 4th-av., near 25th-st.

WANTED—A SITUATION BY A RESPECTable girl as cook and to assist in the washing; no objection to the country; best City references. Call for two days at No. 63 West 44th-st.

WANTED—A SITUATION AS FIRST-CLASS laundress in a private family; can flute; has no objection to the country; has good reference. Can be seen for two days at 17 11th-st., between 3d and 4th avs.

WANTED—BY A RESPECTABLE WOMAN, a situation as good cook, washer and ironer; also a good baker. Call for two days at No. 167 North 6th-st., Williamsburg.

WANTED—A SITUATION BY A YOUNG girl as waitress or chambermaid in a private family; can do plain sewing. Address C. B., Box No. 200 *Times* Office.

WANTED—A SITUATION BY A PROTESTant English woman as cook; understands her business in all its branches; best of City references given. Can be seen for two days at 102 East 12th-st.

WANTED—A SITUATION BY A YOUNG woman, as chambermaid or waitress; good reference from last place. Call at No. 122 West 20th-st.

WANTED—BY A RESPECTABLE YOUNG girl, a situation as chambermaid and waitress; has the best of references. Call at No. 144 West 30th-st.

WANTED—A SITUATION BY A COMPEtent young woman as laundress; best City reference. Can be seen at No. 40 East 32d-st.

WANTED—A SITUATION BY A GOOD GERman girl to do general housework. Call at No. 186 Suffolk-st., between Stanton and East Houston.

DRESSMAKING.—A LADY WISHES TO go out by the day or week; understands all kinds of family sewing, millinery, dress and cloak-making; can cut and fit sacques and basques, children's clothing, &c. Address Mrs. UNDERHILL, No. 312 East 12th-st., for one week.

GERMAN FEMALE SERVANTS, CAPABLE and trustworthy, constantly to be found at Mrs. LOWE'S German Institute, 1 1st-st., corner Bowery.

MALES.

WANTED—BY A SOBER, STEADY, RELIAble young man, a situation as valet to a gentleman, or family who wish a traveling servant; can give best City reference. Address W. M., southeast corner Broadway and 20th-st., in grocery store.

WANTED—A SITUATION AS GARDENER by a man of long practical experience; understands his business in all its branches, and can be highly recommended as to ability and character. Address GARDENER, Box No. 214 *Times* Office.

WANTED—A SITUATION AS COACHMAN and groom by a single Englishman; understands his business thoroughly; good careful driver; sober and obliging; best City reference; no objection to the country. Address C., Box No. 215 *Times* Office.

WANTED—BY A RESPECTABLE PROTestant man and his wife, a gentleman's house to care for the season; have only one small child, the very best of reference. Apply at No. 47 1st-av., Room No. 15, corner 3d-st.

WANTED—A SITUATION AS GARDENER by a single, reliable man; is a first-rate fruit, flower and vegetable gardener; understands the care of horse and cow; good City reference. Address GARDENER, Box No. 219 *Times* Office.

WANTED—BY A SINGLE PROTESTANT man, a situation as coachman; satisfactory City or country references. Prompt attention to any address sent to M. D., Box No. 207 *Times* Office.

WANTED—BY A YOUNG MAN, A SITUAtion as coachman; understands plain gardening; can milk if required; good reference from last employer. Address J. M., Box No. 212 *Times* Office.

WANTED—A COACHMAN'S SITUATION by a competent single man of long experience in the City; six years' reference from last place. Call or address B. W., carriage repository, No. 65 East 25th-st.

FRENCH ADVERTISEMENTS.

UN JEUNE HOMME FRANCAIS MUNI des meilleurs recommandations désir se placer dans une famille privée, point d'objection pour la compagne, ni pour voyager. S'addresser de 11 à 1 heure, No. 16 East 10th-st.

PUBLIC NOTICES.

CORPORATION NOTICE.

Public notice is hereby given to the owner or owners, occupant or occupants of all houses and lots, improved or unimproved lands affected thereby, that the following assessments have been completed and are lodged in the office of the Board of Assessors for examination by all persons interested, viz.:

First—For setting curb and gutter stones and flagging sidewalks in Ninety-third-street, from Second to Third-avenue.

The limits embraced by such assessment include all the several houses and lots of ground, vacant lots, pieces and parcels of land situated on:

First—Both sides of Ninety-third-street, to the extent of half the block on the intersecting avenues.

All persons whose interests are affected by the above-named assessments, and who are opposed to the same, or either of them, are requested to present their objections in writing, to Isaac O. Hunt, Chairman of the Board of Assessors, at their office, No. 32 Chambers-street, basement New Court-house, within thirty days from the date of this notice.

ISSAC O. HUNT,
E. HARRISON REED,
GUERNSEY SACKETT, } Board of Assessors,

OFFICE, BOARD OF ASSESSORS, NEW COURT-HOUSE, May 15, 1869.

NOTICE TO SHAD FISHERMEN.

OFFICE OF THE BOARD OF COMMISSIONERS OF PILOTS, NEW-YORK, May 12, 1869.

Notice is hereby given that all Shad Poles obstructing the navigation of the North River will be removed by this Board on MONDAY, May 17.

Parties owning such poles, and desiring to save them, must remove them prior to that date.

By order of the Board,
GEO. W. BLUNT, Secretary.

IN PURSUANCE OF AN ORDER OF William D. Veeder, Esq., Surrogate of the County of Kings, notice is hereby given, according to law, to all persons having claims against CHARLES B. WHITMORE, late of the City of Brooklyn, deceased, that they are required to exhibit the same, with the vouchers thereof, to the subscriber, the executor, at his office, No. 76 Chambers-st., in the City of Brooklyn, on or before the 5th day of May next.—Dated Oct. 30, 1868.

o31-law6mSa* JOHN A. SWITZER, Executor.

IN PURSUANCE OF AN ORDER OF the Surrogate of Rockland County, in the State of New-York, notice is hereby given to all persons having claims against JULIA E. FLEWWELLING, late of Nyack, Rockland County, State of New-York, deceased, to present the same, with vouchers thereof, to the subscriber, at his residence, No. 20 West 31st-st., in the City of New-York, on or before the 18th day of July next.—Dated New-York, Jan. 16, 1869.

ja16-law6mSa* WM. MACKAY, Executor.

NOTICE.—THE UNDERSIGNED WILL APply to the Metropolitan Board of Health, on the 19th of May, 1869, for a permit to slaughter calves and sheep at 108th-st., between 2d and 3d avs.

LOUIS SCHNEIDER.

RELIGIOUS NOTICES.

CHURCH OF THE ADVENT.
46th-st., north side, between 5th and 6th avs.
Rev. A. B. HART, Rector.
Hours of service on SUNDAY:
10½ o'clock A. M., 4 o'clock P. M.
Sunday-school:
2½ o'clock P. M.

CITY MISSIONS.—PREACHING AND other religious services, under the direction of the New-York City Mission, will be held in the following wards every SABBATH, viz.:

First—No. 27 Greenwich-st., 10½ A. M. and 7½ P. M.
Fifth—No. 74 West Broadway, 7½ P. M.
Sixth—No. 122 Leonard-st., 7½ P. M.
Eighth—No. 185 Spring-st., 10½ A. M. and 7½ P. M.
Thirteenth—Lebanon Chapel, No. 70 Columbia-st., 3½ and 7½ P. M.
Fourteenth—No. 116 Elizabeth-st., 10½ A. M. and 7½ P. M.
Sixteenth—No. 273 West 25th-st., corner of 8th-av., 7½ P. M.
Seventh—Olivet Chapel, No. 63 2d-st., 7½ P. M.
German Services—No. 70 Columbia-st., 10½ A. M.; No. 63 2d-st., 10½ A. M., and No. 443 3d-av., 3½ P. M.
GEO. J. MINGINS, Superintendent of Missions.

PUBLIC EXERCISES OF THE "MORNing Star" Sunday School will be held on SUNDAY, at 2 o'clock, at Apollo Hall, corner Broadway and 28th-st. Speakers: HORACE GREELEY, Rev. Dr. GILLETTE, of Washington, Rev. Dr. DOWLING, Rev. W. C. VAN METER and others. B. G. BLOSS, Esq., will present the school with a beautiful banner. Singing by the celebrated Hutchinson Family. All are invited.

ST. LUKE'S M. E. CHURCH, WEST 41st-st., near 6th-av., will be opened on SUNDAY, 16th inst. Preaching at 10½ A. M. by Rev. JOHN McCLINTOCK, D. D.; at 4 P. M. by Rev. Bishop E. S. JANES; at 7½ P. M. by Rev. R. S. FOSTER, D. D. Sabbath School at 2½ P. M. Friends of Church extension are invited to be present.

GREENE-ST. M. E. CHURCH, BEtween Broome and Spring sts.—Rev. A. K. SANFORD, Pastor, will preach on SUNDAY at 10½ o'clock A. M. and 7½ o'clock P. M. Prayer meeting on Wednesday evening and Experience meeting on Friday evening, at 8 o'clock; seats free. Strangers and others are invited to attend.

FRENCH EVANGELICAL CHURCH, No. 6 University-place, between Waverley-place and 8th-st.—Divine service every SUNDAY at 10½ A. M. precisely, and 7½ P. M. Prayer meeting every THURSDAY at 7½ P. M. Rev. A. GOBY, from France, Pastor.

THIRTY-FOURTH-ST. REFORMED Church, west of 8th-av.—Rev. ISAAC RILEY, Pastor.—Divine service SUNDAY, at 10½ A. M. and 7½ P. M. In the evening the Pastor will, by request, repeat a sermon on *The Beginning and End of Christian Knowledge*.

ST. PAUL'S REFORMED DUTCH Church, 40th-st., between 5th and 6th avs., Reservoir-square, Rev. ALEX. R. THOMPSON, D. D., Pastor. Please God, Divine Service on SUNDAY, 16th inst., at 10½ o'clock A. M., and 7½ o'clock P. M. Sunday School and children's service at 9 o'clock A. M.

DO THE DEAD IN CHRIST SEE their Friends in this Life? will be the subject of the SUNDAY EVENING lecture by Rev. WM. I. LOOMIS, Pastor of the Antioch Baptist Church, No. 264 Bleecker-st. The ordinance of baptism after the lecture. Seats free. All are invited.

SECOND ADVENT CHURCH, COOPER Institute, Room No. 24.—Preaching on SUNDAY by Elder WM. STUART, from Philadelphia, at 10½ A. M. and 3 P. M. All interested to hear *On the Soon Coming of Christ*, and *How to Obtain a Future Life*, are cordially invited to attend. Seats free.

NEW-ENGLAND CONGREGATIONal Church. Services in Rutgers Chapel, 5th-av., between 41st and 42d sts. Rev. GEORGE B. NEWCOMB, of Connecticut, will preach SUNDAY, at 10½ A. M. and 4 P. M. Sunday School at 2½ P. M. Seats free.

FIVE POINTS HOUSE OF INDUSTRY, No. 155 Worth-st.—There are religious services every SABBATH AFTERNOON at 3 o'clock, consisting of short addresses and singing by the children of the institution. All are invited to attend.

S. B. HALLIDAY, Superintendent.

FORTY-SECOND-ST. PRESBYTErian Church, between 7th and 8th avs., north side.—Services with divine permission, SUNDAY, at 10½ A. M. and 7½ P. M., by Rev. Dr. W. A. SCOTT, D. D. EVENING—*Preparations for the Receiving of the Law from Mount Sinai*.

ST. TIMOTHY'S P. E. CHURCH, 56TH and 57th sts., west of 8th-av., Rev. GEORGE JARVIS GEER, D. D., Rector., residence No. 238 West 55th-st.—This church is free at all its services. Second Sunday service at 7½ o'clock P. M. Sunday School at 2½ o'clock. Morning service at 10½ o'clock.

NEW-YORK BRANCH OF THE AMERIcan Church Union.—WHITSUNDAY, May 16, sixth sermon of the course—*Mission of the Holy Ghost in the Church*, by Right Rev. HORATIO SOUTHGATE, at Zion Church, Madison-av., corner of 38th-st. Services to commence at 7½ P. M.

ST. STEPHEN'S EPISCOPAL Church, Rev. Dr. PRICE, Rector, will hold Divine service SUNDAY, at 10½ A. M. and 7½ P. M., in the Home Chapel, No. 29 East 29th-st., between Madison and 4th avs. The Rector will preach in the morning and Rev. Dr. SPENCER in the evening. Seats free.

THE ANNUAL BACCALAUREATE sermon before the graduating class in Columbia College Law School will be preached by Right Rev. THOMAS M. CLARK, D. D., Bishop of Rhode Island, at Calvary Church, corner 21st-st. and 4th-av., on the evening of SUNDAY, May 16, at 7½ o'clock.

CHURCH OF THE HEAVENLY REST, 5th-av., above 45th-st.—Rev. R. S. HOWLAND, D. D., Rector; Rev. T. K. CONRAD, D. D., Associate Rector. Divine service every SUNDAY at 10½ A. M. and 4 P. M.

BLEECKER-ST. UNIVERSALIST Church, corner of Downing-st.—Services SUNDAY, at 10½ A. M. and 7½ P. M. Morning, Rev. J. M. PULLMAN. Evening, Rev. DAY K. LEE; subject—*Pacific Railway and its Lessons*. Galleries free.

FIFTY-THIRD-ST. BAPTIST CHURCH, near 7th-av.—Rev. WM. H. PENDLETON, Pastor, having sailed for Europe, Rev. WM. D. WRIGHT will supply the pulpit for this month. Preaching SUNDAYS 10½ A. M. and 7½ P. M.

THE EVANGELICAL LUTHERAN Church of the Holy Trinity, on 21st-st., between 5th and 6th avs., Rev. G. F. KROTEL, D. D., Pastor.—Services SUNDAY, 16th inst., at 10½ A. M. and 7½ P. M.

TRINITY METHODIST EPISCOPAL Church, 34th-st., between 7th and 8th avs.—Preaching SUNDAY MORNING by Rev. Dr. HATFIELD. EVENING, by Rev. C. D. FOSS, Pastor. Strangers provided with seats. Galleries free.

AT COOPER INSTITUTE, IN THE large hall, free preaching on SUNDAY, May 16, at 10½ A. M. and 7½ P. M., by Rev. CHARLES E. GRINNELL, of Lowell, Mass. All persons are cordially invited to attend. Seats free.

TRINITY BAPTIST CHURCH, CORner 52d-st. and 3d-av., Rev. J. STANFORD HOLME, D. D., Pastor.—Bible class at 9, preaching at 10½ A. M.; Sunday school at 2, prayer meeting at 6¾, and preaching at 7¾ P. M.

ST. ANN'S FREE CHURCH, 18TH-ST., near 5th-av.—SUNDAY, Rev. Dr. GALLAUDET will preach at 10½ A. M. and 3 P. M. for deaf mutes; and Rev. H. H. COLE at 7½ A. M. and 7¾ P. M. Evening prayer and catechetical instruction at 4½ P. M.

HALL OF THE HISTORICAL SOciety, 2d-av., and 11th-st.—Presbyterian Congregation.—Preaching on SUNDAY MORNING at 10½ o'clock by the Pastor, Rev. GEORGE S. CHAMBERS. Service in the EVENING 7¾ o'clock.

MRS. NELLIE J. T. BRIGHAM WILL speak before the Society of Spiritualists, at the Everett Rooms, SUNDAY, at 10½ and 7½ o'clock. Subject for the evening—*Inspiration*. Children's Lyceum at 2½ P. M.

SECOND ADVENT.—PREACHING IN Clinton Hall, No. 405 Grand-st., one door above Clinton, by Elder J. K. BELLOWS, at 10½ A. M., and 3 P.M. Morning—*Self-Examinations*. Afternoon—*Twenty-three Hundred Days and Cleansing the Sanctuary*.

REV. D. McMACLISE, D. D., Pastor elect, will preach (D. V.) in the Alexander Presbyterian Church, 7th-av., near 18th-st., on SUNDAY, at 10½ A. M. and 7½ P. M. Subject in the evening—*Naaman the Leper*.

FIFTY-FOURTH-ST., EAST OF 3D-av.—The Church of the Good Shepherd, St. Thomas' Mission of. Rev. Professor ROBERTS will (D. V.) officiate every SUNDAY at 10½ A. M. and 4 o'clock P. M. Seats are free.

ST. PAUL'S CHURCH—YORKVILLE—84th-st., between 3d and 4th avs. Rev. WILLIAM DYMOND, Rector. Free Episcopal services MORNING and EVENING. Sunday School at 2½ P. M. The public are cordially invited to attend.

FORTIETH-STREET PRESBYTERIAN Church, near Lexington-av.—Preaching SUNDAY by the Pastor, Rev. JOHN E. ANNAN, at 10½ o'clock, and at 7½ P. M. by Rev. Dr. E. D. PRIME. Public cordially invited to attend.

THIRTY-SEVENTH-ST. M. E. CHURCH, near 3d-av.—Preaching SUNDAY, at 10½ A. M. by Rev. W. McALLISTER, and at 7½ P. M. by Rev. H. F. PEASE. Sunday School missionary meeting at 2 o'clock. All the seats free.

REV. SIDNEY A. COREY, D. D., WILL preach in the Murray Hill Baptist Chapel, Lexington-av., near 37th-st., on SUNDAY, at 10½ A. M. and 7½ P. M. In the EVENING, fifth lecture to young men. Subject—*Profane Swearing*.

CHELSEA PRESBYTERIAN CHURCH, West 22d-st., near 9th-av.—Preaching on SUNDAY, May 16, at 10½ o'clock A. M. and 3½ o'clock P. M. Rev. Dr. SHEDD preaches in the morning.

ADVENT MEETINGS.—LOVE FEAST AT the Church, No. 138 West 24th-st. Preaching at 10½ A. M.; Love Feast at 3 P. M.; preaching at 7½ by Elder COX. Subject—*The Personal Coming of Christ*.

CHURCH OF THE ASCENSION.—There will be a free service in this church, corner of 5th-av. and 10th-st., on SUNDAY EVENING, at 7½ o'clock. All seats free.

REV. DR. DEEMS, PASTOR OF CHURCH of the Strangers, will preach at the regular Sunday afternoon temperance prayer-meeting, corner of 18th-st. and 8th-av., SUNDAY, at 4½ o'clock.

A FREE CHURCH AT THE CORNER OF Market and Henry sts. Preaching by Rev. EDWARD HOPPER at 10½ A. M. and 7½ P. M. Seamen invited. Seats all free.

WHO IS HE?—THE PASTOR OF MOUNT Zion, Bishop SNOW, will preach in the University, Washington-square, on SUNDAY at 3 P. M. Seats free. Subject—*The Second Child*—Ecc. iv., 15, 16.

YOUNG MEN'S CHRISTIAN ASSOciation—Eastern Branch—No. 473 Grand-st. Monthly meeting MONDAY EVENING, 17th inst., at 8 o'clock. Essay by Mr. J. F. PATTEN.

THE FIRST MORAVIAN PROTESTant Episcopal Church will hold divine service at the Church, corner of Lexington-av. and 30th-st., at 10½ A. M. Preaching by Rev. EDWARD RONTHALER.

BISHOP BEDELL WILL PREACH in the Church of the Ascension next SUNDAY MORNING at 10½ o'clock.

BISHOP BEDELL WILL PREACH in the Church of the Ascension next SUNDAY EVENING at 7½ o'clock, on *The Religion of Ritual*.

REV. W. B. WILLIAMS WILL PREACH on SABBATH MORNING, at 10½, in the Chapel on 54th-st., a short distance west of 8th-av.

FOR SALE OR TO LET—ONE OF THE best pews in Mr. Sabine's Church, on Madison-av. Address Box No. 4,400 New-York Post Office.

ST. THOMAS' CHURCH, B. W. WILLIAMS, sexton and undertaker, No. 176 6th-av.

RELIGIOUS NOTICES.

GRACE CHAPEL—FREE CHURCH, OPEN all Summer, convenient for strangers, 14th-st., opposite Academy of Music; Rev. WALTER DELAFIELD, Minister in charge. Services at 10½ A. M., 3½ and 7½ P. M.; Sunday School at 9 A. M.; children's service, 3½ P. M. Rev. W. E. EIGENBRODT, D. D., will preach at 7½ P. M. Dr. CLARE BEAMES, organist of the chapel, will give a full course of instruction in music and congregational singing on WEDNESDAY AFTERNOON of each week, at 4 o'clock, for the children, and WEDNESDAY EVENINGS, at 8 o'clock, for adults.

THE REGULAR MONTHLY MEETing of the New-York Association of Sunday School Teachers will be held on MONDAY EVENING, 17th inst., at 7½ o'clock, in Dr. Crosby's Church, 4th-av., corner of 22d-st. An exercise in Object Lessons, illustrating their use in the Sunday School, will be given by N. A. CALKINS, Assistant Superintendent of Schools of the City. WM. REYNOLDS, of Illinois Sunday School Association, and others, will address the meeting. Superintendents please give this notice prominence.

ST. PAUL'S CHURCH, BROOKLYN, E. D.—Right Rev. A. N. LITTLEJOHN, D. D., Bishop of Long Island, will administer the Apostolic rite of confirmation in St. Paul's Church, corner of Penn-st. and Marcy-av., on WHITSUNDAY, at 10½ o'clock. The services will be choral, with Processional and Recessional Hymn, sung by a full choir of vested choristers.

W. A. W. MAYBIN, Rector.

IN COOPER INSTITUTE—THE THIRD and fourth of the course of twenty-four lectures will be delivered in Room No. 18, showing the true sense and meaning of the Book of Revelations, SABBATH, at 10½ A. M. and 3 P. M.; the great oil-painting of the millenial reign of Christ and his resurrected saints during the executive judgment will be used in the lecture. Seats free.

THE FIVE POINTS MISSION—SITE of the Old Brewery, No. 61 Park-st.—The original Mission at the Points.—Rev. J. N. SHAFFER, Superintendent. Preaching at 10½ A. M. and 7½ P. M. Sunday School at 9½ A. M. and 2 P. M. Short addresses by visitors. Singing by the children. The public are invited.

NEW-YORK PORT SOCIETY.—Preaching in the Mariners' Church, corner of Catharine and Madison sts., by the Pastor, Rev E. D. MURPHY, on SUNDAY, at 10½ A. M., and at 7½ P. M. Preaching also at the Missions, corner of Water and Dover sts., at 3 o'clock P. M., and at No. 27 Greenwich-st. at 3½ P. M.

FREE CHURCH OF THE HOLY Light, northwest corner of 34th-st. and 6th-av., entrance in 34th-st.—Divine service at 10½ A. M. and 7½ P. M. Rev. EASTBURN BENJAMIN will preach in the MORNING and Rev. Dr. E. Y. HIGBIE in the EVENING.

REV. HORACE COOK, PASTOR OF 7th-st. M. E. Church, 7th-st., near 3d-av., will preach in the morning, at 10½ o'clock, and in the evening, at 7½ o'clock. Morning subject—*The Law of Labor*. Evening—*Spiritual Wealth*. The public are invited.

SEVENTH PRESBYTERIAN CHURCH, corner of Broome and Ridge sts.—The Pastor, Rev. T. M. DAWSON, will preach at 10½ A. M. and 7½ P. M. The morning service will be his second anniversary sermon. Theme—*How to Preach the Gospel*.

REV. W. P. CORBIT, PASTOR, WILL preach at John-st. Methodist Episcopal Church on SUNDAY MORNING, at 10½ o'clock, and Rev. ALEXANDER McLEAN in the evening, at 7½. Seats free. Strangers cordially invited to attend.

CENTRAL M. E. CHURCH, NEAR CORner of 14th-st. and 7th-av.—Rev. A. LONGACRE, Pastor, will preach in this church in the morning, at 10½ o'clock, and in the evening, at 7¾. Prompt attention will be given to seating the congregation.

HARLEM UNIVERSALIST MISSION.—Rev. Dr. E. G. BROOKS will preach on SUNDAY AFTERNOON, in the Mission Room, corner 124th st. and 3d-av., (over the Savings Bank.) Services commence at 3½ o'clock. Sunday School at 2½ o'clock.

LEXINGTON-AV. M. E. CHURCH, corner of 52d-st.—Rev. R. M. STRATTON, the recently appointed Pastor, will preach at 10½ A. M. and 7½ P. M. Sunday School at 2 P. M. Seats free, and the public are invited.

CHURCH OF THE MEDIATOR, (Episcopal.)—Divine service in Hlasko Hall, corner of 34th-st. and 6th-av., (entrance on 34th-st.,) 10½ A. M. and 7½. The Rector, Rev. J. E. HOMANS, will preach.

REV. DR. DIX WILL LECTURE AT Trinity Chapel, SUNDAY, May 16, at 7½ P. M. Last of the course on the Incarnation. Subject—*The World's Trial*.

REV. W. W. PAGE WILL PREACH IN the Presbyterian Church, corner of Thompson and Houston sts., at 10½ o'clock A. M. and 3½ P. M. The public are invited.

PROPOSALS.

TO DREDGERS.

In accordance with instructions received from the Supervising Architect, proposals will be received by the undersigned until 12 o'clock on MONDAY, 24th inst., for the removal of the rip-rap work on the outline of the United States property at the Battery, commencing at a point 250 feet westerly from the southwesterly point of the pier on the east side of the Battery; thence easterly on the line as established by the Harbor Commissioners. The materials to be removed to be deposited on said property, or adjacent thereto, so as to be clear of the site of the new granite wall. The top of the rip-rap work is about two feet above water at low tide, and about 80 feet long, and will require to be all removed to the bottom, so as there to have a clear space of twenty feet in width; the work to be completed within four weeks from the date of the acceptance of the bid. Bonds to the amount of five thousand dollars, to be approved by such officers as may be designated by the Treasury Department, will be required for the faithful performance of the contract.

Blank forms of proposal, and all other necessary information, will be given by

W. P. ESTERBROOK, Superintendent,
No. 145 East 28th-st.

FORT SCHUYLER, N. Y. HARBOR,
May 10, 1869.

PROPOSALS IN DUPLICATE, WITH copy of this advertisement attached, will be received by the undersigned until 12 M., May 25, 1869, for supplying FRESH BEEF to the troops at this post.

The said Beef must be fresh, of a good marketable quality, in equal proportion of fore and hind quarters, (neck, shank, and kidney tallow to be excluded,) and to be delivered at this Post free of cost, in such quantity as may be, from time to time, required by and on such days as the Commanding Officer shall designate—not exceeding four times per week.

The necks of the cattle slaughtered for beef to be delivered under this agreement shall be cut off at the fourth vertebral joint, and the breast trimmed down. The shanks of fore-quarters shall be cut off from three to four inches above the knee-joint, and of hind-quarters from six to eight inches above the gambrel or hock-joint.

Separate proposals in duplicate will also be received by the undersigned up to the same hour and date above mentioned, for supplying commissioned officers and their families stationed at this post, or supplied therefrom, with such choice Fresh Beef as they may from time to time require, such as Sirloin and Porter-house Steak, Standing Ribs or Ribs Roasts.

These contracts to be in force six months, or such less time as the Commissary-General shall direct, commencing on the 1st day of June, 1869, and subject to the approval of the Commanding-General of the Department of the East.

In case of failure or deficiency in the quality or quantity of the fresh beef stipulated to be delivered, then the Commissary at Fort Schuyler, New-York Harbor, shall have power to supply the deficiency by purchase, and the contractor will be charged with the difference of cost.

The contractor will be required to enter into bonds for the sum of $5,000, signed also by two responsible sureties, whose names must be mentioned in the bids.

The proposals will be opened at 12 o'clock M., on Tuesday, May 25, at Fort Schuyler, New-York Harbor, at which time and place bidders are requested to be present.

Proposals will be marked, "Proposals for Beef," and addressed,

WILLIAM L. HASKIN,
Captain First Artillery,
Brevet Major U. S. Army and A. C. S.

TO SEWER CONTRACTORS.—SEPArate sealed proposals, each indorsed with the title of the work to which it relates, the name of the bidder, and the date of its presentation, will be received at this office until 11 o'clock A. M. of SATURDAY, May 22, 1869, for the construction of sewers as follows, viz.: Specification 1. In 126th, 132d and 133d sts., between 5th and 6th avs. Specification 2. In 131st-st., between 5th and 6th avs. Specification 3. In 48th-st., between 9th and 10th avs., and 50th-st., between 8th and 9th avs. Specification 4. In 7th-av., between Greenwich-av. and 59th-st. Specification 5. In 43d-st., between 3d and Lexington avs.; 5th-av., between 49th and 50th sts.; 6th-av., between 53d and 54th sts., and in 53d-st., between 1st-av. and East River. Specification 6. In 115th, 116th and 117th sts., between 3d and 4th avs. Specification 7. In 4th-av., between 78th and 79th sts.; 82d-st., between 2d and 3d avs., and 81st and 82d sts., between 4th and 5th avs. Specification 8. In 1st-av., between 34th and 39th sts., with branches. Specification 9. In Water-st., between James and Oliver; Monroe-st., between Montgomery and Gouverneur sts.; Pitt-st., between Broome and Delancey sts.; Clinton-st., between Grand and Division sts.; Grand-st., between Ridge and Cannon sts.; Mangin and Goerck, between Grand and Broome sts.; Goerck-st., between Stanton and Houston sts.; Manhattan-lane, between Houston and 3d sts., and Avenue B, between 3d and 4th and 12th and 13th sts. Specification 10. In Bedford-st., between Christopher and Grove sts.; Varick-st., between Spring and Houston sts.; Broome and Grand sts., between Sullivan and Thompson sts., and Spring-st., between Mulberry and Crosby sts. Specification 11. In 75th-st., from 10th-av. to and through 9th-av. to 86th-st. Specification 12. In 2d-av., between 85th and 90th sts., with branch in 87th-st.

The plans for these works can be seen and specifications and forms for bids obtained on application at the office of the Bureau of Sewers.

THOMAS STEPHENS,
ROBT. L. DARRAGH,
GEORGE S. GREENE, } Croton Aqueduct Board.

CROTON AQUEDUCT DEPARTMENT, May 10, 1869.

TREASURY DEPARTMENT,
OFFICE OF THE LIGHT-HOUSE BOARD,
WASHINGTON CITY, April 27, 1869.

SEPARATE SEALED PROPOSALS will be received at this office until 1 o'clock P. M. on FRIDAY, the 28th day of May, 1869, for building and equipping two Light Vessels of the following dimensions:

Length from fore side of rabbet of stem to aft side of stern post	98 feet.
Extreme breadth	23¼ feet.
Depth of hold from inside of floor timber to under side of deck plank, amidship	11¼ feet.

Drawings and specifications, and any other desired information concerning these vessels, will be furnished upon application in writing to the undersigned at this office.

W. B. SHUBRICK, Chairman.

HARDWARE.

THE PROVIDENCE TOOL CO.,

No. 205 Broadway, New-York, offer at first hands their heavy hardware and ship chandlery; also,

PEABODY BREECH-LOADING FIRE-ARMS

for infantry, cavalry and sportsmen. They are unequaled for strength, rapidity and accuracy of fire and elegant appearance. Descriptive pamphlets and price lists furnished by H. B. NEWHALL, Agent.

MACHINERY.

FOR SALE CHEAP—A HOISTING-ENgine locomotive boiler, six feet long, two feet six inches diameter, six-inch cylinder, twelve-inch stroke; has been used on Pier No. 6 North River. Apply to H. SIMPSON, No. 81 West-st.

SHIPPING.

ONLY DIRECT LINE TO FRANCE.

THE GENERAL TRANSATLANTIC COMPANY'S MAIL STEAMSHIPS BETWEEN NEW-YORK AND HAVRE, CALLING AT BREST.

The splendid vessels on this favorite route to the Continent will sail from Pier No. 50 North River as follows:
LAFAYETTE......ROUSSAU...SATURDAY, May 15
ST. LAURENT.....LEMARIE...SATURDAY, May 29
VILLE DE PARIS.SURMONT .SATURDAY, June 12

Rates of passage payable in gold, (wine included:)
TO BREST OR HAVRE, First cabin, $140; second cabin, $85.
TO PARIS, including railway ticket, $145 and $88.
These steamers do not carry steerage passengers.
American travelers going to or returning from the Continent of Europe, by taking the steamers of this line, avoid both transit by English railways and the discomforts of crossing the Channel, besides saving time, trouble and expense.
GEO. MACKENZIE, Agent, No. 58 Broadway.

STEAMER LAFAYETTE FOR BREST and Havre, will leave Pier No. 50 North River, foot of Morton-st., on SATURDAY MORNING, 15th May. Passengers are requested to embark not later than 8 o'clock. GEO. MACKENZIE, Agent.

THE BRITISH AND NORTH AMERICAN **ROYAL MAIL STEAMSHIPS** BETWEEN NEW-YORK AND LIVERPOOL, CALLING AT CORK HARBOR.
SCOTIA..........WEDNESDAY..........May 12
CHINA..........SATURDAY..........May 15
CUBA..........WEDNESDAY..........May 19
AUSTRALASIAN.WEDNESDAY..........May 26
RUSSIA..........WEDNESDAY..........June 2
JAVA..........WEDNESDAY..........June 9
Passage money payable in gold.
Cabin..........$130 | Second Cabin..........$80
Cabin to Paris..........$145
No steerage passengers carried.
The owners of these ships will not be accountable for specie or valuables, unless bills of lading having the value expressed are signed therefor.
Through bills of lading given for Belfast, Glasgow, Havre, Antwerp and other ports on the Continent; and for Mediterranean ports.
For freight or passage apply to E. CUNARD, No. 4 Bowling-green, New-York.

PASSENGERS PER STEAMSHIP CHINA embark from the Cunard wharf, foot of Grand-st., Jersey City, at 2 P. M. on SATURDAY, 15th inst. E. CUNARD, No. 4 Bowling-green, New-York.

STEAM TO GLASGOW AND LONDONDERRY.
THE ANCHOR LINE.
Favorite Clyde-built passenger Steamers, are intended to sail as follows:
EUROPA..........May 15 | UNIT'D K'GDOM.June 2
INDIA..........May 22 | BRITANNIA..........June 5
DORIAN..........May 26 | DACIAN..........June 9
CAMBRIA..........May 29 | IOWA..........June 12
and each succeeding SATURDAY and alternate WEDNESDAY hereafter, from Pier No. 20 North River, at 12 o'clock, noon.
RATES OF PASSAGE PAYABLE IN CURRENCY.
Cabins, to Liverpool, Glasgow or Derry, $90 and $75.
Excursion tickets, good for 12 months, $160.
Steerage, to Glasgow or Derry, $30; intermediate, $35.
Prepaid Certificates from these ports, $37.
Passengers booked to and from Hamburg, Havre, Rotterdam, Antwerp, &c., at very low rates.
Drafts issued payable at any bank in Great Britain and Ireland.
For further information apply on the steamers, foot of Dey-st., or at the Company's offices, No. 6 Bowling-green, New-York. HENDERSON BROTHERS.

STEAM TO LIVERPOOL.
CALLING AT QUEENSTOWN.
From Pier No. 46 North River, WEDNESDAY.
NEVADA, 3,125 tons..........May 19, at 12 M.
COLORADO, 3,015 tons..........May 26, at 3 P. M.
NEBRASKA, 3,392 tons..........June 2, at 12 M.
MANHATTAN, 2,465 tons..........June 9, at 3 P. M.
IDAHO, 3,132 tons..........June 16, at 10½ A. M.
MINNESOTA, 2,985 tons..........June 23, at 3 P. M.
CABIN PASSAGE..........(Gold)..$80.
STEERAGE..........(Currency)..$30.
Saloon and State Rooms all on Deck.
Steerage Passage Office, No. 29 Broadway.
For freight or cabin passage apply to WILLIAMS & GUION, No. 71 Wall-st.

OR LIVERPOOL AND QUEENSTOWN.
—Inman Line of mail steamers are appointed to sail as follows:
TY OF LONDON..........Saturday, May 15, 9 A.M.
TY OF CORK, (via Halifax)..........Tuesday, May 18, 11 A.M.
TY OF BROOKLYN..Saturday, May 22, 1 P. M.
TY OF ANTWERP.....Saturday, May 29, 9 A. M.
and each succeeding SATURDAY and alternate ESDAY, from Pier No. 45 North River.
RATES OF PASSAGE
Y THE MAIL STEAMER SAILING EVERY SATURDAY.
PAYABLE IN GOLD. | PAYABLE IN CURRENCY.
t Cabin..........$100 | Steerage..........$35
London..........105 | To London..........40
Paris..........115 | To Paris..........47
SSAGE BY THE TUESDAY STEAMER VIA HALIFAX.
FIRST CABIN. PAYABLE IN GOLD. | STEERAGE. PAYABLE IN CURRENCY.
rpool..........$80 | Liverpool..........$30
lifax..........20 | Halifax..........15
John's, N. F., by Branch Steamer..........45 | St. John's, N. F., by Branch Steamer..........30
assengers also forwarded to Havre, Hamburg, Bremen, &c., at reduced rates.
ckets can be bought here at moderate rates by persons wishing to send for their friends.
further information apply at the Company's offices. JOHN G. DALE, Agent, No. 15 Broadway, New-York.

NATIONAL LINE.
From Pier No. 47 North River.
HELVETIA, THOMSON, SATURDAY, May 15, at 8½
THE QUEEN, GROGAN, WEDNESDAY May 19, at 11 A. M.
Passage to Liverpool or Queenstown: Cabin, $100 and $75; Steerage, $30, currency.
Steerage tickets from Liverpool or Queenstown, $37.
Apply at the Company's office, No. 69 Broadway.
F. W. J. HURST, Manager.

CUNARD LINE OF STEAMERS.
BETWEEN NEW-YORK AND LIVERPOOL, CALLING AT QUEENSTOWN.
FROM NEW-YORK EVERY THURSDAY.
ALEPPO..........May 20 | KEDAR..........May 29
SAMARIA..........May 27 | MALTA..........June 3
RATES OF PASSAGE FROM NEW-YORK
Cabin..........$80 Gold.
Steerage..........$30 Currency.
Steerage tickets from Liverpool or Queenstown at lowest rates.
For freight or passage, apply at No. 4 Bowling-green.
For steerage passage, No. 111 Broadway, Trinity Building.
E. CUNARD.

STEAM TO ANTWERP—INMAN LINE.
CITY OF DUBLIN..........May 12
and monthly throughout the season.
RATES OF PASSAGE:
From New-York. | From Antwerp.
Cabin..........$100, Currency | Cabin..........$80, Gold
Steerage..........35, Currency | Steerage..........35, Gold
For further information apply to JOHN G. DALE, Agent, No. 15 Broadway, N. Y.

PACIFIC MAIL STEAMSHIP COMPANY'S
THROUGH LINE TO
CALIFORNIA AND CHINA.
Through rates, New-York to San Francisco:
First Cabin. Inside. $225 | Second Cabin. $150 | Steerage. $75
CHANGE OF SAILING DAYS.
Steamers of the above line leave Pier No. 42 North River, foot of Canal-st., at 12 o'clock noon, ON 1ST, 11TH AND 21ST, EACH MONTH, except when those days fall on Sunday, then the day before.
One hundred pounds baggage free to each adult. Medicine and attendance free.
May 21—HENRY CHAUNCEY, Capt. CONNER, connecting with COLORADO, Capt. PARKER.
Steamer leaving May 11 connects closely with steamer CHINA, leaving San Francisco June 4 for Japan.
NOTICE TO SHIPPERS—Freight for steamer HENRY CHAUNCEY received until 4 P. M. on THURSDAY, May 20. All usual facilities afforded for collecting inland charges, &c.
For freight or passage tickets and all further information apply at the Company's ticket office on the wharf, foot of Canal-st. F. R. BABY, Agent.

ST. THOMAS AND BRAZIL.
UNITED STATES AND BRAZIL MAIL STEAMSHIP COMPANY.
REGULAR MAIL STEAMERS sailing on the 23d of each month:
SOUTH AMERICA, Capt. E. L. TINKLEPAUGH, May 24.
MISSISSIPPI, Capt. GEO. B. SLOCUM, June 23.
MERRIMACK, Capt. W. WIER, July 23.
These splendid steamers sail on schedule time, and call at St. Thomas, Para, Pernambuco, Bahia and Rio de Janeiro, going and returning. For engagements of freight or passage, apply to
WM. R. GARRISON, Agent, No. 5 Bowling-green, New-York.

U. S. MAIL TO HAVANA.
ATLANTIC MAIL STEAMSHIP COMPANY.
Sailing regularly every THURSDAY, at 3 o'clock P.M. from Pier No. 4 North River.
MORRO CASTLE, Capt. R. ADAMS, (via Nassau,) May 20
COLUMBIA, Capt. E. VAN SICE..........May 27
EAGLE, Capt. M. R. GREENE..........June 3
For freight or passage apply to S. G. WHEELER, Jr., President, No. 5 Bowling-green.

FOR NASSAU, N. P.
CARRYING THE ROYAL MAILS.
ATLANTIC MAIL STEAMSHIP COMPANY'S steamer MORRO CASTLE, Captain ADAMS, THURSDAY, May 20, at 3 P. M., from Pier No. 4 North River.
For freight or passage apply to S. G. WHEELER, Jr., President, No. 5 Bowling-green.

HAVANA, SISAL AND VERA CRUZ.
New-York and Mexican Mail Steamship Line, from Pier No. 17 East River, at 12 M.
New steamers
[illegible], Capt. PHILLIPS, SATURDAY, May 29
MEXICO, Capt. DEAKEN, FRIDAY, June 18
For freight or passage apply to F. ALEXANDRE & SONS, No. 33 Broadway.

FOR MOBILE,
VIA FERNANDINA ROUTE.
The Florida Railroad Company will dispatch the steamship
ALABAMA, Captain LIMEBURNER, SATURDAY, May 22, at 3 P. M., from Pier No. [illegible] North River, foot of Warren-st. Cargo delivered at Mobile. Is now receiving. Insurance at one and a half per cent. to Mobile. Through rates and bills of lading given to [illegible] and all points in the interior at lower rates than any other line.
Superior cabin accommodations for passengers to [illegible] and the Gulf ports.
For freight or passage, apply to J. F. PATTERSON, Agent, No. 177 West-st.

FOR NEW-ORLEANS DIRECT.
THE CROMWELL LINE.
Steamships of this Line will leave Pier No. 9 North River, at 3 P. M., as follows:
GEO. CROMWELL...VAILL...Saturday, May 15.
GEO. WASHINGTON..GAGER...Saturday, May 22.
Freight taken for St. Louis, Mobile and Galveston at through rates. For passage, first and second class, apply to
H. B. CROMWELL & CO., No. 86 West-st.

UNITED STATES PASSPORT BUREAU.—Official Passports of the Department of State issued by C. WILLMARTH, United States Passport Agent, No. 41 Chambers-st.

UNITED STATES PASSPORT BUREAU.—Passports, indispensable to travelers, issued by [illegible], Passport Agent, No. 32 Broadway.

SHIPPING.

FOR SAVANNAH, GA.,
AND THE SOUTH AND SOUTHWEST.
GREAT SOUTHERN FREIGHT AND PASSENGER LINE STEAMSHIPS, AND CENTRAL RAILROAD OF GEORGIA.
Three times a week.
TUESDAYS, THURSDAYS and SATURDAYS.
The steamships
HUNTSVILLE, Capt. CROWELL, SATURDAY, May 15, from Pier No. 13 North River, at 3 P. M.
R. LOWDEN, Agent, No. 93 West-st.
SAN JACINTO, Capt. ATKINS, SATURDAY, May 15, from Pier No. 8 North River, at 3 P. M.
WM. R. GARRISON, Agent, No. 5 Bowling-green.
VIRGO, Capt. BULKLEY, TUESDAY, May 18, from Pier No. 16 East River at 3 P. M.
MURRAY, FERRIS & CO., Agents, Nos. 61 and 62 South-st.
GENERAL BARNES, Capt. MORTON, THURSDAY, May 20, from Pier No. 36 North River, at 3 P. M.
LIVINGSTON, FOX & CO., Agents, No. 88 Liberty-st.

NOTICE TO CONSIGNEES.
Consignees of cargo per ship *Yorktown*, from London, which vessel recently put into Fayal in distress, and was there condemned, and her cargo transhipped to this port per bark *Juno*, are hereby notified that the said bark *Juno* has now arrived at this port. Consignees will please call at the office of the undersigned to have bills of lading indorsed and sign average bond.
LAWSON & WALKER, No. 62 Wall-st.
NEW-YORK, May 6, 1869.

FOR CHARLESTON, S. C., THE FLORIDA PORTS, THE SOUTH AND SOUTHWEST.—REGULAR LINE.—The fast and popular steamship SARAGOSSA, C. RYDER, Commander, will sail WEDNESDAY, May 19, at 3 P. M., from Pier No. 8 North River, foot of Rector-st. Through bills of lading to all points South and Southwest. Agents in Charleston (RAVENEL & CO.) forward all goods free of commission.
ARTHUR LEARY, Agent, No. 73 William-st.
The MAGNOLIA will sail May 26.

RAILROADS.

From Twenty-third-st.	From Chambers-st.	
		ERIE RAILWAY.—Trains leave depots foot of 23d-st. and foot of Chambers-st., as follows, viz.:
6.30 A. M.	6.45 A. M.	For Paterson.
8.00 A. M.	8.00 A. M.	*Day Express*, for Rochester, Buffalo, Dunkirk, Cleveland, Cincinnati, and all points West and South. New and improved Drawing-room Coaches are attached to this train, running through without change.
8.30 A. M.	8.30 A. M.	*Way Train*, daily, for Greycourt and intermediate stations.
9.00 A. M.	9.00 A. M.	For Hackensack, Piermont and Monsey.
9.00 A. M.	9.15 A. M.	For Paterson.
10.00 A. M.	10.00 A. M.	*Express Mail*, for Buffalo, Dunkirk, Cleveland, Cincinnati and all points West and South. Sleeping Coaches attached from New-York to Meadville and from Susquehanna to Buffalo.
11.30 A. M.	11.30 A. M.	*Way Train*, daily, for Port Jervis and intermediate stations.
12.00 M.	12.00 M.	For Hackensack and Paterson.
1.00 P. M.	1.00 P. M.	For Piermont and Monsey.
1.30 P. M.	1.45 P. M.	Daily for Paterson.
3.30 P. M.	3.30 P. M.	*Way Train*, for Middletown and intermediate stations. Also for Piermont.
4.00 P. M.	4.00 P. M.	For Paterson and Hackensack.
4.00 P. M.	4.15 P. M.	For Piermont and Monsey.
4.30 P. M.	4.30 P. M.	*Orange County Express*, stopping only at Sterling Junction, Turner's, and stations west of Turner's, (except Oxford,) to Newburg, Warwick, Montgomery, Unionville and Port Jervis.
5.00 P. M.	5.00 P. M.	*Way Train*, for Suffern and intermediate stations. Also for Hackensack.
5.00 P. M.	5.15 P. M.	For Piermont and Monsey.
5.30 P. M.	5.30 P. M.	*Night Express*, for Rochester, Buffalo, Dunkirk, Cleveland, Cincinnati, and all points West and South. Sleeping Coaches attached from New-York to Buffalo.
6.00 P. M.	6.00 P. M.	*Way Train*, for Suffern and intermediate stations. Also for Hackensack.
6.30 P. M.	6.30 P. M.	*Night Express*, daily, for all points West and South. By this train Sleeping Coaches will run through to Buffalo, Rochester, Cleveland and Cincinnati, without change.
6.30 P. M.	6.45 P. M.	For Paterson, Piermont and Hackensack.
8.00 P. M.	8.00 P. M.	*Emigrant Train*, daily, for the West.
11.30 P. M.	11.30 P. M.	*Theatre Train*, for Suffern and intermediate stations.
12.00 P. M.	12.00 P. M.	*Saturdays only*, Theatre train for Piermont.

Tickets can be obtained, and orders for the checking and transfer of baggage may be left at the Company's offices, Nos. 241 and 957 (corner 23d-st. and Fifth-av.) Broadway, and at depots foot of Chambers-st., and foot of 23d-st., New-York, and at Long Dock Depot, Jersey City.
L. D. RUCKER, Gen'l Sup't. WM. R. BARR, Gen'l Pass. Agent.

1869.
LONG BRANCH AND SEA SHORE RAILROAD.
This favorite route will be reopened for the season on SATURDAY, June 5, 1869, with the splendid steamboat
MAGENTA, Captain JOHN MANNING,
leaving New-York from pier No. 26 North River, (north side of pier foot of Barclay-st.,) daily, (Sundays excepted,) at..........4 P. M.
Leaving Long Branch at..........7:15 A. M.
Stopping for passengers only at pier No. 3 North River at 4:15 P. M., and on the morning trip up.
Fare each way..........$1 50
Excursion tickets..........1 50
Commutation—One month, $20; two months, $35; three months, $43.
On Wednesdays and Saturdays there will be an extra train from Long Branch to New-York at 6:20 P.M., landing at pier No. 26 about 8 P. M.
On and after July 1 two trains per day will be run each way.
Horses, carriages and general freight transported.
M. PAUL, Superintendent.

SOUTH SIDE RAILROAD OF LONG ISLAND.
CHANGE OF TIME.
On and after May 12, 1869,
The trains will leave by the Roosevelt and Grand st. Ferries, New York, as follows:
8:00 A. M. mail for Patchogue and all stations.
3:45 P. M. express to Patchogue.
(Passengers will be ticketed through by this train to Bellport and Fireplace, via stage from Patchogue.)
4:50 P. M. accommodation to Islip.
6:30 P. M. to Merrick and way stations.
Summer arrangement will be made June 1, 1869.
ROBERT WHITE, Superintendent.

LONG ISLAND RAILROAD.
Leave James-slip: 8 A. M., Mail train for Northport and Greenport; 10:30 A. M., for Roslyn, Glen Cove, Locust Valley, Huntington and Northport; 3:30 P. M., Greenport Express; 4:30 P. M., for Roslyn, Glen Cove, Locust Valley, Huntington, Northport and Yaphank; 5:30 P. M., for Roslyn, Glen Cove, Locust Valley, Huntington and Northport; 7 P. M., for Jamaica and Hempstead. All trains connect with branch for Hempstead. Sunday trains for Roslyn, Glen Cove, Locust Valley, Huntington and Northport leaves Hunter's Point at 9 A. M. and 6 P. M.
I. D. BARTON, Superintendent.

NEW-YORK AND HARLEM RAILROAD.
CHANGE OF TIME.
MONDAY, April 26, 1869, Express trains will leave 26th-st. and 4th-av. at 7 A. M. and 4 P. M., for Albany, Troy, Pittsfield, &c., and Chatham Mail train will leave at 10 A. M., and Pawling train at 4:15 P. M.
I. C. BUCKHOUT, Supt., &c.
NEW-YORK, April 22, 1869.

HUDSON RIVER RAILROAD.—Trains for Albany and Troy, connecting with Northern and Western trains, leave New-York as follows: Cincinnati and Chicago Express, 8 A. M.; Chicago Express, 10:45 A. M.; Montreal Express, 4 P. M.; Pacific Express, 6:30 P. M.; Night Express, 11 P. M. Elegant drawing-room cars attached to all day trains, and sleeping cars to all night trains. The 6:30 P. M. train runs on Sundays.
APRIL 26, 1869. WM. H. VANDERBILT, V. Prest.

NORTHERN RAILROAD OF NEW-JERSEY.—Trains will leave New-York by the Pavonia Ferry, foot of Chambers-st., as follows: At 9 A. M., 1, 4:15, 5:15 and 6:30 P. M. And Saturdays, only 12, midnight. The 1 and 4:15 P. M. run through to Monsey. NOV. 2, 1868. THOS. W. DEMAREST, Supt.

FOREIGN HOTELS.

TO AMERICAN TRAVELERS
IN SWITZERLAND.
GRAND HOTEL BEAURIVAGE, GENEVA.
This splendid new first-class establishment, facing the beautiful Lake and MONT BLANC, is the only hotel in Geneva with TERRACE, GARDEN AND VERY HANDSOME SITTING-ROOMS.
Rendezvous of the American families.

MUSICAL.

GEMS FROM WALLACE'S GREAT OPERA,
LURLINE.
Transposed for parlor use.
"Flow on, Silver Rhine." Soprano. Price 50 cents.
"Our Barque in Moonlight Beaming." Tenor. 40 cents.
"Why Throbs this Heart?" Soprano or Contralto. 35 cents.
"Gentle Troubadour." Contralto. 40 cents.
"A Father's Love." Baritone. 40 cents.
"Home of my Heart." Tenor. 50 cents.
"Sweet Spirit, hear my Prayer." Soprano. 40 cents.
Published by WILLIAM HALL & SON. No. 543 Broadway, New-York.

A GREAT OFFER.—HORACE WATERS, No. 481 Broadway, will dispose of 25 new and 15 second-hand PIANOS, MELODEONS and ORGANS of six first-class makers, and take from $5 to $15 monthly until paid. This offer will be continued for a few days, owing to the large number of instruments returned the 1st of May. Also, 50 new and second-hand instruments for rent, and rent allowed if purchased, or for sale at bargains for cash. New 7-octave pianos of first-class makers for $275 and upward, and new organs for $50 and upward, for cash.

AT BLUME'S.—GREAT BARGAINS; ROSEWOOD piano, three rows moulding, overstrings, Haines Bros. makers, $200. Second-hand pianos $150, $100. FREDERICK BLUME, No. 1,125 Broadway, second door above 25th-st.

PLAIN COUNTRY BOARD WANTED in exchange for a first-class piano. For further particulars address, for three days, EXCHANGE, Box No. 102 *Times* Office.

IF YOU WANT A GOOD PIANO, CHEAP, call at L. P. CUMMINGS' wareroom, 8 Union-sq. Sold on installments or rented, any way to suit customers. Look at them before you decide elsewhere.

PIANOS.—SECOND-HAND PIANOS OF VARIOUS makers for sale at low prices by CHICKERING & SONS, No. 11 East 14th-st.

STEAMBOATS.

FOR BOSTON
—VIA—
NEWPORT AND FALL RIVER.
NARRAGANSETT STEAMSHIP COMPANY.
THE
WORLD-RENOWNED STEAMERS
BRISTOL and PROVIDENCE,
CAPT. BRAYTON, CAPT. SIMMONS,
WILL LEAVE (Alternate Days) DAILY,
FROM PIER NO. 28 NORTH RIVER,
(Foot of Murray-st.)
—AT 5 P. M.—
DODWORTH'S CELEBRATED ORCHESTRA, including brass, string and reed bands, will be attached to each steamer on its passage.
Grand Promenade Concert
EVERY EVENING.
THIS IS THE ONLY LINE RUNNING A SUNDAY NIGHT STEAMER.
JAMES FISK, Jr., Managing Director.
M. R. SIMONS, General Superintendent.
CHAS. H. VAILE, General Passenger Agent.

STONINGTON LINE.
TO BOSTON AND PROVIDENCE.
GREAT INSIDE ROUTE—SHORTEST AND MOST DIRECT.
Fare always as low as by any other line.
The new and elegant Side-wheel steamers
STONINGTON and NARRAGANSETT,
Capt. WM. M. JONES. Capt. GEO. B. HULL,
From Pier No. 33, foot of Jay-st., North River, at 5 P. M.,
Arriving ahead of all other lines.
Tickets sold and state-rooms secured at No. 2 Astor House, and at Dodd's Express office, No. 944 Broadway.
D. S. BABCOCK, President Stonington Steamboat Company.

PEOPLE'S LINE FOR ALBANY.
THE LARGEST AND MOST MAGNIFICENT RIVER STEAMERS IN THE WORLD,
THE ST. JOHN, DREW AND DEAN RICHMOND.
One of the above steamers will leave Pier No. 41 North River EVERY AFTERNOON (Sunday's excepted) at 6 o'clock, arriving at Albany in time to connect with railroad trains West and North. Returning, leave the Albany Steamboat Landing at 7 o'clock P. M., or on the arrival of connecting trains from the West and North. Through tickets can be obtained at the office on the wharf, and baggage checked to its destination. Freight received until the hour of departure.

THE STEAMER SEA BIRD WILL leave New-York, foot of Warren-st., for Shrewsbury and Long Branch,
AS FOLLOWS:

LEAVE NEW-YORK.	LEAVE RED BANK.
Tuesday, May 11, 3 P. M.	Tuesday, May 11, 7 A. M.
Thursday, May 13, 9 A. M.	Wed'sday, May 12, 8 A. M.
Saturday, May 15, 10 A. M.	Friday, May 14, 8 A. M.
Tuesday, May 18, 8 A. M.	Monday, May 17, 8 A. M.
Wed'sday, May 19, 9 A. M.	Tuesday, May 18, 12 M.
Thursday, May 20, 10 A. M.	Wed'sday, May 19, 1 P. M.

NEW-HAVEN STEAM TRANSPORTATION COMPANY.—For New-Haven.—Low fare, quick time. The steamer STATE OF MAINE, Captain E. F. Curtis, having been elegantly refurnished, leaves New-York from Pier No. 26 East River, (Peck-slip,) DAILY at 3¼ P. M. Fare 75 cents. Freight taken at low rates.
D. WILLIAMS, General Superintendent.

MORNING LINE TO PEEKSKILL.—The steamboat ANTELOPE leaves every morning, without exception, from the foot of Harrison-st., at 8 o'clock, landing at 34th-st., 8¼, Yonkers, Hastings, Dobb's Ferry, (Tarrytown and Nyack by ferry,) Sing Sing, Haverstraw, Grassy Point and Verplancks. N. B.—The steamer NORWALK will occupy the route for a few days.

NEW-YORK, April 28, 1869.
STEAMER ARMENIA WILL COMmence running in place of steamer MARY POWELL, SATURDAY, May 1, 1869, for Cozzens', West Point, Cornwall, Newburg, Milton, Poughkeepsie and Rondout, leaving pier foot of Desbrosses-st. every afternoon at 3:30. The POWELL will occupy the route as soon as refitted.

FOR GLEN COVE AND ROSLYN—LANDing at White Stone, Baylis' Dock, (Ft. Schuyler,) Gt. Neck, Sands' Pt., Mott's Dock and Glenwood.—Str. Seawanhaka leaves Peck-slip every afternoon (Sundays excepted) at 4. Commutation tickets $30 for 3 months. Packages of tickets and transient fares greatly reduc'd. A morning boat from N. Y. will be put on early in June.

STEAMER D. R. MARTIN, FOR Huntington, Cold Spring, Oyster Bay and Bayville, daily at 4:15 P. M. from Pier No. 14 East River, first below Wall-st., touching at 37th-st. at 4:30. Fare to 37th-st. 10c., to all other landings 50c. Barney & Searing's Huntington and Oyster Bay Express on board.

FOR CHARTER FOR EXCURSIONS.—The fine side-wheel steamboat STAMFORD is in good order and ready for business. Apply at the office of the Bridgeport Steamboat Company, Pier No. 35 East River.

D. D. & T. SMITH'S STEAMBOAT Line for Yonkers, Tarrytown, Nyack, Haverstraw, Peekskill and intermediate landings, daily, at 3:30, 4 and 4:30 P. M., from Harrison-st., Pier No. 34 North River. Office on Pier. E. LANE, Agent.

FOR BRIDGEPORT, AND POINTS on Housatonic and Naugatuck Railroads, &c.—Fare $1. Steamers leave Catharine-slip at 12 noon and 3:30 P. M.; leave 34th-st., East River, at 3:40 P. M.

FOR NORWALK AND DANBURY.—The steamer NELLY WHITE leaves daily foot of Market-st., at 2:45, and 24th-st. at 3 P. M.

FOR NEW-HAVEN, HARTFORD, &C.—Fare $1. Steamers leave Peck-slip for New-Haven at 3:15 and 11 P. M., connecting with railroad.

SCALES.

THE SAMPSON SCALE COMPANY,
NO. 240 BROADWAY, NEW-YORK,
MANUFACTURE and have constantly on hand for sale, WEIGH-LOCK, RAILROAD TRACK, HAY, COAL, CATTLE, WAREHOUSE and every variety of smaller Scales.
No scale before the public possesses the sensitiveness, simplicity, rigidity, accuracy, durability, compactness, facility and exactness of adjustment and adaptability to any location which belong to the
SAMPSON COMBINATION.

IRON WORKS.

ARCHITECTURAL DEPARTMENT OF THE
Novelty Iron Works,
NOS. 77 AND 83 LIBERTY-ST.,
CORNER BROADWAY, NEW-YORK.
Plain and Ornamental Iron Work of all kinds for Buildings.

FURNITURE.

WARREN WARD & CO.,
Nos. 75 and 77 Spring-st., corner of Crosby.
Established 1850.
Wholesale and Retail Manufacturers of the latest styles of BEDROOM, PARLOR, DINING and LIBRARY FURNITURE, MATTRESSES, SPRING BEDS, &c., &c. Suitable for City and country residences. ALL GOODS WARRANTED AS REPRESENTED.

MEDICAL.

NEW-YORK, Oct. 17, 1838.
DR. HUNTER—DEAR SIR: AT THE request of a friend, who has lately been liberated from the fangs of affliction, by the aid of your inestimable RED DROP, I address you. He tenders his sincere thanks and gratitude for the blessings he has received at your hands, having been radically cured, by magic, as it were, (using only part of a phial,) of a dangerous disease, to which he had rashly exposed himself in an unguarded hour. But having received both a cure and a lesson, he is, indeed, truly grateful for the one, and hopes to receive a salutary benefit from the other. I myself who witnessed its effect can testify to its merits, and, as a Christian philanthropist, most sincerely wish that the public may be made acquainted with its utility.

O pour thy balm, upon a wounded world
And let the banner of disease be furled;
Life's embers reillume—while yet one spark's alive
And bid the kindling glow of health revive;
Extend thy arm—the sufferer's pang appease
While groaning 'neath the demon of disease—
And grateful hearts shall thy care repay,
When stern Affliction's chains are burst away
Defenceless youth!—if Passion's firm control
Has placed thee where dark waves of anguish roll,
Where sorrow reigns, and storms of Suffering fall,
Where Mercy's ear ne'er heeds thy piteous call—
Then flee to him who kindly holds for thee,
Those precious Drops that soothe and set thee free
And when thy just afflictions once are o'er,
Go, rescued "child of wrath, and sin no more."

Yours, respectfully,
E. G. PAGE.
The Doctor's office is located at No. 56 Bond-st. Open each day from 9 A. M. till 8 P. M., Sundays excepted.

A PHYSIOLOGICAL VIEW OF MARriage—Containing nearly 300 pages and 150 fine plates and engravings of the anatomy of the sexual organs, in a state of health and disease, with a treatise on self-abuse, its deplorable consequences upon the mind and body, with the author's plan of treatment—the only rational and successful mode of cure, as shown by the report of cases treated. A truthful adviser of the married and those contemplating marriage, who entertain doubts of their physical condition. Sent, free of postage, to any address on receipt of 25 cents, in specie or postage stamps. Address Dr. LA CROIX, No. 31 Maiden-lane, Albany, N. Y.

A SPEEDY AND EFFECTUAL CURE for private diseases, nervous and physical debility, or any disease whatever of the genito-urinary organs, without mercury, loss of time, or detention from business. A radical cure for stricture and fistula; 20 years' successful practice in this City. Consultation and treatment strictly private. H. D. GRINDLE, M. D., No. 120 West 26th-st., near 6th-av.

IRRITABLE BLADDER CAUSED by piles; stricture—its instant curability; frequent identity of symptoms of the two diseases; a lecture to his surgical class, by EDWARD H. DIXON, M. D., editor of the *Scalpel*. See No. 46. Inclose 50 cents to Box No. 3,121. Office hours from 8 to 9, 1 to 3, and 7 to 9 evenings, at No. 42 5th-av.

RADICAL CURE, WITHOUT KNIFE, caustic or detention from business, for stricture, fistula, piles, diseases of the genito-urinary organs, diseases and deformities of the eye, nose, face and person. HENRY A. DANIELS, M. D., No. 144 Lexington-av.

ALL PRIVATE DISEASES CURED immediately, without mercury.—Consultations, correspondence, and office very private. Dr. HARRISON, No. 177 Bleecker-st.

AFFLICTED PERSONS OF BOTH SEXES desiring confidential treatment and a certain cure, consult Dr. Evans, 116 Chatham-st. Consultation free.

$1,000 FOR ANY PRIVATE DISEASE Dr. EVANS' remedies fail of curing. His Elixir restores lost manhood. No. 116 Chatham-st.

UNFORTUNATES OF EITHER SEX guaranteed a sure cure, whatever the matter is by Dr. EVANS, No. 116 Chatham-st., New-York.

SUMMER RESORTS.

CHITTENANGO
WHITE SULPHUR SPRINGS, MADISON CO., N. Y. First-class hotel accommodations, ready for guests, June 1. For illustrated circular apply to C. H. OLIVER, No. 7 Beekman-st., N. Y., or to R. P. BACKUS, M. D., Proprietor, Chittenango, N. Y.

HUDSON RIVER INSTITUTE,
Claverack, N. Y., will be opened for Summer boarders on MONDAY, July 5. Special terms for large families with children. Address Rev. ALONZO FLACK.

INTERLAKEN, SWITZERLAND.
The opening of the hotels at the above celebrated watering place, took place on the 1st of April. The use of Whey commenced May 1.

RUTHERFURD PARK HOTEL,
ON THE PASSAIC RIVER,
Nine miles or 40 minutes from the City Hall, New-York, via Erie Railway, will be opened on the 15th of May, elegantly furnished and thoroughly fitted in every respect for permanent and transient guests. First-class cooking and attendance. Delightful bathing, boating and fishing; spacious and elegant grounds; ample facilities for stabling. The well-known reputation of the proprietor is sufficient guarantee that guests will find themselves well cared for in every particular. Apply to THOS. F. WELLS, formerly of the St. James Hotel, New-York, at the hotel, or No. 77 South-st., up stairs.

BIRCH DALE SPRINGS HOUSE.—This new and beautiful house is now open to guests. Pleasant in location, beautiful in scenery, surroundings picturesque and a healthful atmosphere. Tables well-furnished with everything desirable, and board very reasonable. Families or any one desiring a Summer resort for health or pleasure cannot find a more healthy location than at the Birch Dale Springs. For further particulars address the proprietor.
Dr. R. HALL, Birch Dale, Concord, N. H.

WASHINGTON ROCK HOTEL, Plainfield, N. J., opens May 1. The above favorite Summer resort is situated on the blue range mountains, and possesses all the advantages of more inland places in the temperature and purity of its atmosphere, delightful shade, drives, view, &c.; one hour and a quarter by rail. Address JOHN WOOD, Dunellen Station, New-Jersey.

LIGIER'S HOTEL, PORT WASHINGTON, N. J., on the Shrewsbury River; a first-class Summer family resort; sea baths, boating, fishing, &c.; carriages to hire; board $2 50 per day, $12 and $14 per week; steamboat *Sea Bird*, from the foot of Warren-st., lands on the premises; for time table, see steamboat's advertisement in another column.

KEYPORT PAVILION, KEYPORT, N. J., will open for Summer boarders on 1st of June; splendid bathing, fishing, drives, &c.; terms reasonable. Application may be made to R. J. BOTTIMERE, No. 229 Fulton-st., New-York, or T. J. COE & SON, No. 608 Broadway, (Revere House,) or address GEO. J. KIBBEE, Proprietor.

THE BALDWIN HOUSE, LAKE MAHOPAC.—R. D. BALDWIN & CO., Proprietors—Is now open for the season. R. D. BALDWIN will be at the office of O'Brien Brothers, No. 33 Wall-st., on THURSDAYS, from 10 A. M. to 2 P. M.

CLARENDON HOUSE, NYACK, ON THE Hudson. This house, situated in one of the most healthy localities, is now open for the reception of guests.

GLENWOOD HOUSE, DELAWARE Water Gap, is now open for the reception of visitors, either transiently or for the Summer. Apply to SAMUEL ALSOP, Proprietor.

COUNTRY BOARD.

ON THE HUDSON, NEAR RHINEBECK.
A party of from five to seven persons can obtain first-class Summer board, with stabling for horses, if required; situation unsurpassed for health and beauty, and two miles distant from depot. Apply to F. SCHULTHEIS, No. 93 Pearl-st., New-York.

COUNTRY BOARD.—SEVEN ROOMS TO let, with good board, at a farm-house situated on high ground, 50 miles from New-York by New-York and New-Haven Railroad; beautiful views, small fruits, sea-bathing and a stable; City references given by those who have boarded with me. Apply to or address D. H. SHERWOOD, Southport, Conn.

COUNTRY BOARD WANTED—FOR A family consisting of three adults, four children and two nurses, within fifty miles of New-York; vicinity of Morristown, N. J., preferred; preference will be given to a comfortable farm-house, where large rooms and good living can be obtained. Address Box No. 4,535 New-York Post Office.

A FARM HOUSE UP THE HUDSON; has sixteen miles of river view; would take fifteen boarders; one mile from Milton; steamer *Armenia* leaves New-York at 3 o'clock. For further particulars address JOHN C. FISHER, Marlborough, N. Y.

COUNTRY BOARD—FIRST-CLASS board and very desirable accommodations can be had for a season of twelve weeks from the 21st of June, at Morristown, N. J. Address Box No. 145, Morristown, N. J.

COUNTRY BOARD.—A PRIVATE AMERICAN family, at Stapleton, Staten Island, have two pleasant rooms to spare for the Summer; location, grounds, &c., delightful; gentlemen preferred. Address B., Box No. 3,332 New-York Post Office.

COUNTRY BOARD—FIFTY MINUTES' ride from City.—To let, five well-furnished rooms, with first-class board, in a private family. Address J. PORTER, No. 1 Cedar-st., Union Hill, N. J.

BOARD AT A FARM-HOUSE—DESIRable country board to be had in Bethel, Maine, within 20 miles of the White Mountains. Address "Artists' Home," Bethel, Me.

BOARD WANTED—FOR A GENTLEMAN, wife and infant, in Newark, near Morris and Essex Railroad Depot. Address, stating terms, &c., H. G., Box No. 109 *Times* Office.

BOARDING AND LODGING.

FURNISHED ROOMS TO LET.—A lady living alone would like to let for occasional use elegantly furnished rooms to quiet and highly respectable parties, who would appreciate first-class accommodations in a strictly private house in the vicinity of Union-square. Address CONFIDENCE, Box No. 835 Broadway Post Office.

A PRIVATE FAMILY WILL LET A handsomely-furnished second floor to gentlemen, with or without private table; also rooms on third and fourth floors, very reasonably, for the Summer; location a few doors from Coleman House; references required. No. 33 West 27th-st.

A SMALL PRIVATE AMERICAN family can accommodate two gentlemen with very neatly furnished rooms, without board, at No. 98 West 11th-st., between 5th and 6th avs. References exchanged.

NO. 316 EAST 20TH-ST., HANDSOME parlor and alcove on the second floor front to let to gentleman and wife; also, front room on the third floor; this is a nice home for a respectable party; no children taken; dinner at 6; reference.

WANTED—BOARD FOR GENTLEMAN AND wife, with three children, youngest 6 years of age, in respectable family and neighborhood; price not over $40 per week. Address M. A. G., Box No. 108 *Times* Office, for two days.

NO. 149 WEST 23D-ST., NEAR 5TH-AV.; first-class single or suite of rooms, with board; private table to order if desired. Location and appurtenances most eligible to those wishing quietness and comfort.

A FAMILY RESIDING IN 49TH-ST., between 4th and Madison avs., would like to rent a third story room to a gentleman at $15 per week; a private breakfast will be furnished at $20 if desired. Address C. A. K., Box No. 502 New-York Post Office.

NO. 6 ST. LUKE'S-PLACE, (LEROY-st.)—Handsomely furnished rooms to let, together or separately, with or without board; private family; location very desirable. Terms reasonable.

FINE ROOMS ON BROADWAY TO let furnished; also, rooms to let for Club meetings or societies. Apply at the New-York Restaurant, No. 734 Broadway.

NO. 49 NORTH MOORE-ST., CORNER of Hudson-st.—Fine airy furnished rooms, with bath and gas, to gentlemen only; board if required; references exchanged.

TO LET—TO GENTLEMEN, WITH BREAKfast, or without board, some particularly choice rooms in a private house, in one of the best locations in the City. Apply at No. 29 East 24th-st.

NO. 7 WEST 25TH-ST.—A SUITE OF handsomely furnished parlors, bath, &c.; also, one or two single rooms, overlooking Madison-square, without board.

FRONT ROOMS ON SECOND FLOOR and back parlors to let, with board, in a private family; young men preferred; references exchanged; terms reasonable. No. 106 East 25th-st.

NO. 20 WEST 15TH ST.—FIRST house below 5th-av.; front and back parlor on second floor, handsomely furnished, to rent with or without board; references exchanged.

COMFORTABLE BOARD WANTED for an elderly lady and servant, in a family where there are a few boarders; terms moderate. Address LADY, No. 7 East 31st-st.

HANDSOMELY FURNISHED SECOND floor. Also, suite on parlor floor, to let, with board at the first-class house No. 48 West 15th-st. References exchanged.

A HANDSOMELY-FURNISHED PARlor and bedroom on second floor to let to a gentleman, with or without breakfast, at No. 248 4th-av., opposite Dr. Bellows' church; also, an upper bedroom.

A LARGE HANDSOME ROOM ON second floor, very pleasant for the Summer months; all conveniences and first-class board at moderate terms. No. 216 West 15th-st.

HANDSOMELY-FURNISHED ROOMS, with board, for single gentlemen or gentlemen and their wives; terms moderate. Apply at No. 35 Morton-st.

NO. 40 GROVE-ST.—TWO LARGE HANDsomely furnished parlors; first-class house; large rooms on second floor; families or single gentlemen; reference exchanged.

NO. 15 WEST 24TH-ST.—ROOMS ON THE second floor, facing the South, to let with board, separately or en suite.

SEVENTEENTH-ST.—ELEGANT ROOMS, without board, to gentlemen only. Apply at No. 104 East 17th-st., near Union-square.

NO. 41 EAST 21ST-ST.—A FEW THIRD and fourth story rooms to let, with board; references exchanged.

A GENTLEMAN AND WIFE CAN OBtain board in a private family on the west side of 3d-av., between 111th and 112th sts., Harlem.

HANDSOMELY FURNISHED PARlor and bedrooms to let in a most desirable location. Apply at No. 255 4th-av.

TO LET—WITH BOARD, A PLEASANT, second floor front room, with bath contiguous. Apply at No. 28 East 28th-st., near Madison-av.

NO. 200 WEST 23D-ST.—FIRST-CLASS board for gentlemen and their wives or single gentlemen; house newly furnished.

FURNISHED ROOMS TO LET—NO. 76 East 4th-st., between Bowery and 2d-av.

NO. 97 CLINTON-PLACE.—FIRST-class rooms with board, furnished or unfurnished.

AMUSEMENTS.

ACADEMY OF MUSIC.
IMMENSE SUCCESS
OF
☞ LURLINE. ☜
☞ LURLINE. ☜
☞ LURLINE. ☜
with new Scenery, Dresses, Machinery—appointments.
Incidental Ballet by
MARIETTA BONFANTI,
SIGNOR NOVISSIMO,
AND GRAND CORPS DE BALLET.
The Opera of LURLINE will be sung in English and Italian on alternate nights.
THIS (SATURDAY) EVENING, MAY 15,
☞ LURLINE, ☜
IN ENGLISH.
With Miss McCULLOCH, Mme. ANNIE KEMP BOWLER, Mr. BROOKHOUSE BOWLER, G. F. HALL, MATHISON and Sig. ORLANDINI.
MONDAY, MAY 17,
LURLINE,
IN ITALIAN,
With Mme. STATES, Mme. TESTA, HABELMANN, FORMES, REICHARDT and ANTONUCCI.
POPULAR PRICES OF ADMISSION.
General admission..........$1
Secured seats in parquet and balcony....50 cents extra
Family circle..........50 cents
Private boxes..........$8
The sale of tickets and seats will commence THIS MORNING, May 15, at the Academy of Music; Schirmer's, No. 701 Broadway, and No. 114 Broadway.

GRAND OPERA HOUSE—SATURDAY, AT 8.
Jas. Fisk, Jr....Proprietor | C. W. Tayleure...Manager
TWO PERFORMANCES TO-DAY.
AFTERNOON, | LAST NIGHT OF | EVENING,
| LAST NIGHT OF |
THE EXQUISITE FAIRY ROMANCE, THE
TEMPEST. | | TEMPEST.
TEMPEST. | | TEMPEST.
This magnificent production will henceforth be memorable in dramatic annals as one of the most chaste and brilliant Shakespearean pageants ever given to the stage.
Mr. FRANK MAYO..........as..........FERDINAND
THE THRILLING SHIP SCENE AT 8.
THE GREAT MORLACCHI BALLET TROUPE.
LAST TEMPEST MATINEE | 1½ TO-DAY.
LAST TEMPEST MATINEE |

LAST MATINEE OF THE TEMPEST.
GRAND OPERA HOUSE, TO-DAY.

LAST MATINEE OF THE TEMPEST.
GRAND OPERA HOUSE, TO-DAY.

LAST MATINEE OF THE TEMPEST.
GRAND OPERA HOUSE, TO-DAY.

LAST MATINEE OF THE TEMPEST.
GRAND OPERA HOUSE, TO-DAY.

LAST MATINEE OF THE TEMPEST.
GRAND OPERA HOUSE, TO-DAY.

LAST MATINEE OF THE TEMPEST.
GRAND OPERA HOUSE, TO-DAY.

LAST MATINEE OF THE TEMPEST.
GRAND OPERA HOUSE, TO-DAY.

THE TAMMANY.
IMMENSE SUCCESS
of the great Burlesque Pantomime of
ROBINSON CRUSOE AND HIS MAN FRIDAY.
ROBINSON CRUSOE AND HIS MAN FRIDAY.
ROBINSON CRUSOE AND HIS MAN FRIDAY.
The world-renowned Gymnasts,
THE RIZARELLI BROTHERS,
THE RIZARELLI BROTHERS,
THE RIZARELLI BROTHERS,
in their new and startling act on the OCTANGULARUM, are received nightly with a perfect
FUROR OF APPLAUSE.
DARING AND PERILOUS DOUBLE TRAPEZE ACT, by Mlle. ZULEILA and Mons. VENTINI.
Admission 50 cents; reserved seats 25 and 50 cents extra.
MATINEE TO-DAY AT 2.
MATINEE TO-DAY AT 2.
MATINEE TO-DAY AT 2.

THE BROUGHAM BENEFIT.
NEW-YORK, May 12, 1869.
Mr. JOHN BROUGHAM—*Dear Sir:* On the eve of your departure for California—there, we doubt not, to enjoy in large measure the hospitality of a large-hearted people—it is the wish of your many personal and professional friends in New-York that you will accept at their hands a complimentary benefit. This tribute of esteem is tendered out of a sincere regard for your character, which, both as man and artist, has endeared you to thousands of admirers, and also out of a desire to give practical expression to the high sense which is entertained in this community of the value of your professional labors. During more than twenty years of brilliant industry passed upon the American stage, you have steadily and largely contributed, alike with tongue and pen, to the innocent pleasure and amusement of the public mind. Some of the brightest and most cherished memories of theatre-goers in New-York are associated with your name. He is a benefactor, indeed, whom all men remember with pleasure.

To respect such labors as yours, to honor such a career, and, in ever so slight a degree, to reciprocate obligations conferred by years of well-directed intellectual toil, is no less a duty than a delight. It seems fit and proper that the occasion of your departure for a new field of exertion, for new triumphs and new friends, should be improved in a public and emphatic way to give expression to the esteem in which you are held where you have been best and longest known.

Will you, therefore, be kind enough to specify a day and evening in which performances may be given in accordance with the wish herein proposed?

Very truly, your friends,

Hon. A. O. HALL, Mayor,	ISAAC BELL,
Judge BARNARD,	JOHN KANE,
CHAS. A. STETSON, Sr.,	EDW. BELL,
BENJ. WOOD,	GEO. WILKES,
MOSES GRINNELL,	FORDYCE BARKER,
MILTON SANDFORD,	WM. APPLETON,
JOHN ANDERSON,	JAMES BRYCE,
WM. B. DUNCAN,	EDWIN BOOTH,
Judge FITHIAN,	RICHARD SCHELL,
JOHN HACKETT,	JAMES M. SELOVER,
Judge BEDFORD,	Judge DALY,
Judge DOWLING,	Colonel FELTER,
Hon. J. B. DAVIDSON,	Major-General PLEASONTON,
GEORGE ALLEY,	
Judge JONES,	C. K. GARRISON,
JOHN DEVLIN,	THOS. FISHER,
E. R. MEADE,	D. M. HILDRETH,
SIMEON LELAND,	R. STETSON,
ALEX. McSTETSON,	CHAS. STETSON, Jr.,
SAM. PIKE,	DAVID CRAWFORD,
LAWRENCE JEROME,	HENRY JOHNSTONE,
HARRY PALMER,	J. LESTER WALLACK,
E. L. DAVENPORT,	BARNEY WILLIAMS,
WM. WINTER,	J. GRAU,
DOUGLAS TAYLOR,	J. SCHONBERG,
THEO. MOSS,	GEORGE BUTLER,
WM. G. FARGO,	EDWIN ADAMS,
WM. R. TRAVERS,	SIMON STEARNS,
LAWRENCE JEROME,	T. G. FLINT,
BERNARD CASSERLY,	D. P. MONTAGUE,
HY. W. ALLEN,	RICHD. MOUNT.

CONTINENTAL HOTEL, PHILADELPHIA, May 13, 1869.
To Hon. Oakey Hall, Judge Barnard, Lester Wallack, Edwin Booth, Moses Grinnell, Charles Stetson, Sr., and others:

GENTLEMEN: I accept most gratefully your proffered compliment. Coming from the source it does—the very well-spring of intelligence—it is one of which any recipient might well be proud. The consciousness that I have deserved the very flattering expressions in which your letter is couched, I only wish I dared to entertain myself; but that I have earnestly striven to do so I can conscientiously assert. I am not ignorant of the great exertions being made by my generous friends in New-York to give *éclat* to the occasion, particularly by the members of my own profession—a mark of esteem especially gratifying, and of which I shall cherish the most enduring remembrance.

Permit me, gentlemen, to suggest the 19th of May, WEDNESDAY next, as a suitable day for the compliment you have so generously offered me.

Thanking you again and again for the substantial evidence of your regard which you have done me the honor to exhibit,

I am, and ever shall remain, gentlemen, yours, most obediently,
JOHN BROUGHAM.

THE BROUGHAM BENEFIT.
WEDNESDAY, May 19,
DAY PERFORMANCE,
NIBLO'S.
EVENING PERFORMANCE,
FRENCH THEATRE.
The above benefit is tendered by leading citizens of New-York. The principal artists on the New-York stage will participate in the representations. Further particulars in future advertisements.

The sale of seats will commence at Wallack's, Niblo's, and the usual places, on Saturday.

STEINWAY HALL.
It is proposed to give, on some evening during the ensuing three weeks, a grand
MEMORIAL CONCERT
at Steinway Hall, in honor of the memory of the late CHARLES C. B. SEYMOUR, the entire proceeds of which are devoted to the family of the deceased. A vast array of the best musical, vocal and instrumental talent has been placed at the disposal of the Committee, and it is believed the entertainment will at once surpass all that have preceded it in point of attraction, and be worthy of the occasion and the dead it memorizes.
The concert is undertaken with the active and cordial coöperation of

H. J. Raymond,	Wm. Winter,
W. H. Hurlbut,	George H. Butler,
Wm. Steinway,	Joseph Howard, Jr.,
Wm. Stuart,	Edward H. House,
R. O. Doremus,	Theo. Hagen,
Chas. A. Dana,	L. F. Harrison,
Carl Rosa,	Max Maretzek,
Albert Weber,	Max Strakosch,
Mark Smith,	Theo. Thomas,
W. A. Pond,	M. Cooney.

NEW-YORK INSTITUTION FOR THE INSTRUCTION OF THE DEAF AND DUMB, May 11, 1869.
NOTICE IS HEREBY GIVEN THAT the annual meeting of the members and the election of officers and directors of this Institution will be held at the Institution, Washington Heights, on TUESDAY AFTERNOON, May 18, at 3 o'clock.
There will be an exhibition of pupils on the occasion, which life members are particularly invited to witness.
The Hudson River Railroad trains will convey members to the nearest station, 152d-st.
THATCHER M. ADAMS, Secretary.

FINE ARTS.

JAMES FAIRMAN'S LATEST WORKS on exhibition at his studio, No. 212 5th-av., every SATURDAY P. M. from 1 to 6 o'clock.

LEGAL NOTICES.

COURT OF COMMON PLEAS FOR THE City and County of New-York.—LYDIA B. VAN ZANDT, plaintiff, against —— GIBBS and WILLIAM C. GIBBS, her husband, defendants.—Summons.—For relief.—Com. not served.—To the defendants above named: You are hereby summoned and required to answer the complaint in this action, this day filed in the office of the Clerk of the Court of Common Pleas for the City and County of New-York, at the City Hall of the City of New-York, and a copy of which is herewith served upon you, and to serve a copy of your answer to the said complaint on the subscribers, at their office, No. 48 Pine-st., in the City of New-York, within twenty days after the service of this summons on you, exclusive of the day of such service; and if you fail to answer the said complaint within the time aforesaid, the plaintiff in this action will apply to the Court for the relief demanded in the complaint.—Dated New-York, April 15, 1869.
ROWLAND M. HALL and DAVID P. HALL, Jr.,
Plaintiff's Attorneys, No. 48 Pine-st., New-York.
[U. S. Int. Rev. stamp, 50 cts., canceled.]
ap17-law6wSa*

AMUSEMENTS.

WALLACK'S.
Proprietor and Manager..........Mr. Lester Wallack
Doors open at 7½. To commence at 8 o'clock.
EVERY EVENING,
AND
SATURDAY MATINEE,
the exquisitely beautiful comedy of
CASTE,
by T. W. Robertson, Esq., author of "School," "Ours," "Society," &c. The play will be presented with NEW AND APPROPRIATE SCENERY, COSTUMES, APPOINTMENTS, AND THE FOLLOWING DISTRIBUTION OF CHARACTERS:
THE HON. GEORGE D'ALROY...MR. C. FISHER
ECCLES..........MR. J. H. STODDART
SAM GERRIDGE..........MR. A. W. YOUNG
CAPTAIN HAWTREE..........MR. C. MARLOWE
DIXON..........MR. PORTER
ESTHER ECCLES..........MISS ROSE EYTINGE
POLLY ECCLES..........MISS EFFIE GERMON
THE MARQUISE DE ST. MAUR,
MISS E. MESTAYER
ACT I:
COURTSHIP.
THE LITTLE HOUSE IN STAUGATE.
ACT II:
MARRIAGE.
THE LODGINGS IN MAYFAIR.
ACT III:
WIDOWHOOD.
THE LITTLE HOUSE IN STAUGATE.

WALLACK'S.
MATINEE MATINEE
of
CASTE,
SATURDAY, MAY 15.
Doors open at 1½; commence at 2.
SECURE YOUR SEATS.

WALLACK'S EXTRA NOTICE.
FALL AND WINTER SEASON.
Those who receive no replies to applications for engagements will please consider their services respectfully declined. LESTER WALLACK.

GRAND OPERA HOUSE—BEGINS AT 8.
(Late Pike's, corner 23d-st. and 8th-av.)
Jas. Fisk, Jr....Proprietor | C. W. Tayleure...Manager
GENERAL ADMISSION FIFTY CENTS.
LAST NIGHTS OF THE TEMPEST.
TEMPEST, | LAST NIGHTS OF | TEMPEST,
| LAST NIGHTS OF |
the run of which has been extended another week, (the seventh,) to afford time for the more elaborate production of PATRIE.
THE GREAT MORLACCHI BALLET TROUPE.
Act I—The Sinking Ship. | Act IV—The Masque.
Act II—Grand Ballet. | Act V—Magic Circle and
Act III—The Surf Scene. | Matchless Transformation.
MONDAY EVENING, May 17, first performance in America of the grand historic and heroic drama, by Victorien Sardou, entitled
PATRIE, ("Fatherland.")
The greatest dramatic sensation known for many years in Paris, where it is now being performed with wonderful success. It will be produced from original models and designs furnished by M. Sardou.
Scenery by Messrs. Marston, Seavy, Thorne and Du Flocq.
Box sheet for PATRIE now open.
LAST "TEMPEST" MATINEE SATURDAY NEXT.

ACADEMY OF MUSIC.
☞ THIS SATURDAY, MAY 15, AT 1 P. M. ☜
FIRST LURLINE MATINEE,
IN ITALIAN,
WITH THE NEW AND GORGEOUS MISE EN SCENE,
GRAND BALLET, &c.
ADMISSION..........$1
No extra charge for secured seats.
Seats can now be secured at the Academy of Music; Schirmer's, No. 701 Broadway, and No. 114 Broadway.

BOOTH'S THEATRE.
23d-st., between 5th and 6th avs.
MR. EDWIN BOOTH
AS
OTHELLO,
in Shakespeare's Grand Tragedy of that name.
LAST OTHELLO MATINEE ON SATURDAY NEXT at 1½ o'clock.
SATURDAY EVENING,
Mr. EDWIN ADAMS,
Mr. MARK SMITH and Miss FANNY MORANT,
in
WILD OATS.
Doors open at 7½; to commence at 8 o'clock.
Seats secured six days in advance at the box office of the theatre, or at its branch ticket office, at the music store of C. H. Ditson & Co., No. 711 Broadway.

WOOD'S MUSEUM.
The grand original Burlesque Pantomime of
ROBINSON CRUSOE,
ROBINSON CRUSOE.
EVERY DAY, at 2 o'clock, MATINEE, and
EVERY EVENING, at 8 o'clock, supported by the
NEW BURLESQUE & PANTOMIME COMPANY.
MAGNIFICENT SCENERY,
ELABORATE WARDROBE,
BEAUTIFUL APPOINTMENTS,
GROTESQUE MASKS,
EXTENSIVE PROPERTIES.
The whole entirely new, and prepared specially for
WOOD'S MUSEUM.

FRENCH THEATRE—14TH-ST. 6TH-AV.
GRAND COMPLIMENTARY BENEFIT
TO MISS ELIZA NEWTON.
ASMODEUS; OR,
THE LITTLE D——'S SHARE.
Asmodeus, the Little D——l...Miss ELIZA NEWTON
Miss Eliza Newton will make a few farewell remarks.
Mr. ARTHUR MATTHISON will recite his Poem, A SEA STORY, as told by Old Ben.
The Beautiful RIGL Sisters.
M. JOHN E. BURKE in his Wonderful Lightning Zouave Drill.
KATHERINE AND PETRUCHIO.
Katherine..........HENRIETTA IRVING
Petruchio..........Mr. D. H. HARKINS
Tickets at all the principal music stores and hotels, and at box office French Theatre day of benefit.
Parquette, $1 50; family circle, 25 cents; dress circle, $1; boxes, $10 and $15.

CENTRAL PARK GARDEN,
7th-av., between 58th and 59th sts.
THIS (SATURDAY) EVENING, MAY 15, AT 8,
THEODORE THOMAS'
FOURTH GRAND
POPULAR GARDEN CONCERT.
MR. J. LEVY,
The greatest Virtuoso of the day on the Cornet-a-Piston, together with the eminent Soloists already connected with
THEO. THOMAS' UNRIVALED ORCHESTRA.
1. March, "Gut Heil"..........Hamm
2. Overture, "Stradella"..........Flotow
3. Air varie, "Alexis," Solo for Cornet-a-Piston..........Hartmann
MR. J. LEVY.
4. Ballet de la Reine de Saba..........Gounod
5. Overture, "Mignon"..........A. Thomas
6. Reverie for Orchestra..........Vieuxtemps
7. Waltz, "Geschichten aus dem Wiener Wald"..........Strauss
8. Fantasie, "Robert le Diable"..........Meyerbeer
9. Overture, "Masaniello"..........Auber
10. Waltz, "Maud," Solo for Cornet-a-Piston....Levy
MR. J. LEVY.
11. Masurka, "Arm in Arm"..........} Strauss
Polka schnell, "Thunder and Lightning." }
12. Quadrille, "Ballo in Maschera"..........Verdi
Conductor..........THEODORE THOMAS
ADMISSION 25 CENTS.
PRIVATE BOXES EXTRA $2.
Can be had during the day at G. Schirmer's, No. 701 Broadway.
TO-MORROW, (SUNDAY,) MAY 16,
TWO GRAND CONCERTS.

ACADEMY OF MUSIC.
☞ THIS SATURDAY, MAY 15, AT 1 P. M. ☜
FIRST LURLINE MATINEE,
IN ITALIAN,
WITH THE NEW AND GORGEOUS
MISE EN SCENE,
GRAND BALLET, &c.
ADMISSION..........$1
No extra charge for secured seats.
Seats can now be secured at the Academy of Music; Schirmer's, No. 701 Broadway, and No. 114 Broadway.

PLYMOUTH ORGAN CONCERTS
NO. 16.
(PLYMOUTH CHURCH, BROOKLYN,)
The Great Organ will be played every SATURDAY, from 4 to 5 P. M. Doors open at 3½.
DR. CLARE W. BEAMES,
Organist of Grace Chapel, late of St. Bartholomew's, New-York, will play this afternoon.
Admission, 15 cents. Ten tickets, $1.

AID FOR CUBA.
GRAND FAIR AT APOLLO HALL,
Corner of Broadway and 28th-st., for the relief of the sick and wounded of the patriot army of Cuba, now open under the auspices of the Junta Patrioticas de Cubanas in New-York. Open from 12 M. until 11 P. M.
ADMISSION 25 CENTS.

DRY GOODS.

EDWARD A. MORRISON,
NOS. 827 AND 829 BROADWAY,
Between 12th and 13th sts.
LATEST ADDITIONS TO STOCK:
PARASOLS,
Pongee and other styles.
BLACK SILKS.
LLAMA LACE SHAWLS,
from $16 to $100.
THREAD LACE SHAWLS,
from $100 to $300.
ROUND HATS AND BONNETS,
Trimmed and untrimmed.
WALKING SKIRT
for $1 50.
STRAW HATS FOR THE COUNTRY, 80c.@$1.
INFANTS' DRESSES,
from $2 upward.
LADIES' WRAPPERS,
from $6 50 upward.
A full assortment of LADIES' AND CHILDREN'S UNDERWEAR.
INFANTS' CAPS AND BONNETS.
Newest styles of Ribbons, Bows, Ties, &c., Lace Goods, Embroideries, &c., Dress Trimmings, Buttons, &c.

PARASOLS.
A full assortment of the finest goods in Pongees Lace, &c., AT POPULAR PRICES.
"Joseph" Kid Gloves at $1 per pair, warranted.
FRIEND PITTS,
No. 863 Broadway, between 17th and 18th sts.

THE CHEAPEST FIRST-CLASS LADIES' SHOE STORE IN THE CITY.—GORMAN, No. 889 Broadway, is selling off his best quality of ladies' shoes at a discount of 15 per cent. from former prices; old stock and slightly soiled shoes at less than cost. Families about going to the country would do well to get their supply here at once, while the assortment holds good. J. D. GORMAN, No. 889 Broadway, corner of 19th-st.

MILLINERY.

REAL LACE BONNETS AND ROUND hats; elegant straw bonnets and hats; children's hats and bonnets; sun hats and sailor hats. L. BINNS' millinery, largest in the world, 577 Broadway.

AMUSEMENTS.

5TH-AV. THEATRE,
24th-st., adjoining Fifth-avenue Hotel.
JAMES FISK, Jr..........Proprietor
L. BENEDICK..........Stage Manager
E. COLONNE..........Musical Director
COMPLETE TRIUMPH
OF
THE HERMIT'S BELL,
THE HERMIT'S BELL,
THE HERMIT'S BELL,
which will be given
TO-DAY, (SATURDAY,) AT 2 O'CLOCK,
with the admirable artists
IRMA and AUJAC,
and the principal members of this celebrated troupe.
THE BRILLIANT MUSIC,
THE SPLENDID CHORUS,
POWERFUL ORCHESTRA
AND EXQUISITE SCENERY,
which obtained such an immense success during the week.
MATINEE TO-DAY AT 2.
MATINEE TO-DAY AT 2.
MATINEE TO-DAY AT 2.
THIS EVENING,
The two Offenbachian novelties,
MONS. CHOUFLEURI.
and
MONS. LANDRY
TOSTEE IN BOTH PIECES.
Seats for any night reserved six days in advance at the box office of the Theatre, and Schirmer's, No. 701 Broadway.

NIBLO'S GARDEN.
Lessees and Managers..........JARRETT & PALMER
TWO GRAND PERFORMANCES TO-DAY.
AFTERNOON AT 2, EVENING AT 8.
Engagement of the celebrated
LYDIA THOMPSON BURLESQUE TROUPE.
LAST NIGHTS, LAST NIGHTS,
of the
RECONSTRUCTED
FORTY THIEVES,
which must positively be withdrawn May 24 for the production of another great Burlesque.
MATINEE EVERY SATURDAY AT 2.
In active preparation, a grand Oriental Burlesque Pantomime Extravaganza entitled
SINDAD THE SAILOR.
SEATS SECURED SIX DAYS IN ADVANCE.

OLYMPIC THEATRE.
THE TWO FINAL PERFORMANCES
OF GEO. L. FOX'S RENOWNED
HUMPTY DUMPTY.
LAST MATINEE THIS DAY AT 1½.
THIS EVENING AT 8.
BENEFIT OF GEO. L. FOX.
HIS LAST APPEARANCE AS H. D.
Mlle. SANGALI will repeat her songs
WALTZ D'ARDETTI and HOME SWEET HOME.
Miss FLORENCE REYNOLDS and Mr. FRANK LACY will sing their BURLESQUE OPERA and the NEVILL CHORUS CLUB.
THE LAST PERFORMANCE OF HUMPTY DUMPTY ON MONDAY EVENING NEXT.
G. L. FOX'S NEW COMIC PANTOMIME,
HICCORY, DICCORY, DOCK.
New and elaborate Scenery by JAS. E. HAYES and assistants, new Costumes, new Music, new Tricks, new Changes, new Ballets and new Fun.

WAVERLEY THEATRE,
No. 720 Broadway, opposite New-York Hotel.
Proprietor.....G. T. Reeder | Manager.....T. E. Morris
THURSDAY and EVERY EVENING during the week, the NEW BURLESQUE, in which the GREAT LONDON BURLESQUE COMBINATION, Miss JENNIE WILLMORE, Miss LIZZIE WILLMORE and the great London comedian, Mr. FELIX ROGERS, in conjunction with the popular WAVERLEY BURLESQUE AND COMEDY COMPANY, in WILLIAM BROUGH, Esq.'s, new burlesque, entitled
PYGMALION,
or the PEERLESS AND BEAUTIFTL STATUTE.
New music, new dances, new dresses, new scenery, new properties.
RIGL SISTERS IN TWO DANCES.
The performance to commence with
ICI ON PARLE FRANCAIS.
Annie Maria..........Miss JENNIE WILLMORE
Mr. Spriggins..........Mr. FELIX ROGERS
MATINEE SATURDAY, AT 2.

THEATRE COMIQUE.
OPPOSITE ST. NICHOLAS HOTEL.
EVERYTHING NEW.
GRAND RECONSTRUCTION OF PLUTO.
RETURN OF ALICE DUNNING.
THE GREAT LINGARD IN HIS SPECIALTIES.
MATINEE EVERY SATURDAY AFTERNOON AT 2 O'CLOCK.

NEW-YORK CIRCUS.
The original Imperial
JAPANESE TROUPE
OF
PROFESSOR RISLEY,
Composed of the Tycoon's
SPECIAL ARTISTS,
Including the celebrated boy
"ALL RIGHT,"
COUNT DENKICHI, &c., &c.,
In consequence of their
IMMENSE SUCCESS,
Will remain
SIX NIGHTS MORE,
AND GIVE MATINEES
WEDNESDAY AND SATURDAY.

ACADEMY OF MUSIC.
☞ THIS SATURDAY, MAY 15, AT 1 P. M. ☜
FIRST LURLINE MATINEE,
IN ITALIAN,
WITH THE NEW AND GORGEOUS
MISE EN SCENE,
GRAND BALLET, &c.
ADMISSION..........$1
No extra charge for secured seats.
Seats can now be secured at the Academy of Music; Schirmer's, No. 701 Broadway, and No. 114 Broadway.

BOWERY THEATRE.
Fourth night of MR. OLIVER B. DOUD.
HORSESHOE ROBINSON.
HANDSOME JACK, THE HIGHWAYMAN.
THAT RASCAL PAT.

SAN FRANCISCO MINSTRELS.
No. 585 Broadway.
BIRCH, WAMBOLD, BERNARD & BACKUS' SAN FRANCISCO MINSTRELS. Great success of THE COURT OF JUSTICE. Immense hit of the UNBLEACHED BLONDES.

BRYANTS' MINSTRELS—14TH-ST.
First appearance of Mr. DAVE REED, in connection with Mr. DAN BRYANT, NELSE SEYMOUR, UNSWORTH, EUGENE. Admission, 50 cents; balcony, 25 cents; orchestra chairs, 75 cents.

EMPIRE CITY RINK.
GRAND MUSICAL PALACE,
Corner 3d-av. and 63d and 64th sts.
This magnificent building, covering a space of over 70,000 square feet and capable of accommodating 10,000 PERSONS,
OPEN DAY AND EVENING
with a series of
GRAND CONCERTS
and a continual introduction of
NOVELTIES AND ENTERTAINMENTS,
and also a
MONSTER MUSICAL FESTIVAL,
with full Orchestra, Military Bands and immense Chorus.
Every arrangement will be made for the comfort and convenience of the guests.
The refreshment department will be carried out in the most perfect manner.
Parties desirous of engaging stalls for the exhibition or sale of articles can obtain all information at the Rink.
The establishment will be under the direction of the following gentlemen:
Messrs. McMILLAN & COATES..........Lessees
L. F. HARRISON..........Director
H. B. DODWORTH..........Musical Director
W. F. KOTCH..........Business Agent
C. F. HERNANDEZ..........Treasurer
W. J. SMITH..........Refreshment Department
TICKETS OF ADMISSION,
25 CENTS.
NOTICE.
Children under 12 years of age accompanied by their parents will be admitted free.
SPECIAL NOTICE.
The building will be open from 9 o'clock in the morning until 12 o'clock at night.
ON MONDAY, MAY 17,
(Pfingst Montag,)
the building will be thrown open during the day
WITHOUT CHARGE OF ADMISSION.
In the evening,
GRAND CONCERT
AND
BALL.
GRAND VELOCIPEDE RACE
between
A. P. MESSINGER,
the long distance rider, and
W. E. HARDING,
the champion three-mile runner, commencing on
WEDNESDAY EVENING, MAY 19,
and continuing on
THURSDAY AND FRIDAY, MAY 20 AND 21.
The race to be as follows: Three heats, 25 miles each, the best two in three, for $500 a side.

NATIONAL ACADEMY OF DESIGN,
Corner 23d-st. and 4th-av.; now open day and evening. The 44th annual exhibition.

HORSES AND CARRIAGES.

CARRIAGES. CARRIAGES.
VELOCIPEDES. VELOCIPEDES.
Great reduction in prices.
CALVIN WITTY, Nos. 634 and 638 Broadway.

FOR SALE—TWO FIRST-CLASS CARriages, used but a few times; one a City coach, trimmed in blue satin; the other a calashe, trimmed in drab silk; both City made. Can be seen at No. 35 5th-av., northeast corner of 16th-st.; entrance on 16th-st.

WANTED—A GOOD FAMILY HORSE, about 15½ hands high; must be sound and very gentle. Ask for WILLIAM, at private stable No. 35 Great Jones-st., between the hours of 9 and 10 A. M.

A PAIR OF HANDSOME BAY HORSES, seven years old; sound and kind; sold for want of use. Also, light phaeton, nearly new. Apply to L. H. HOLMES, No. 77 Cedar-st., from 12 to 3.

VELOCIPEDES.—FIRST-CLASS MAchines at reduced prices. C. MERRILL & SONS, manufacturers of forge and drop hammers, No. 556 Grand-st.

FOR SALE—HANDSOME SUMMER COACH, with winter pads; price $400. Private stable, No. 130 West 28th-st.

FOR SALE CHEAP—A BAROUCHE IN good order. Apply at private stable, No. 138 West 18th-st.

NEWSPAPERS.

TO-MORROW,
The new romance by the author of "Lost Sir Massingberd," entitled,
A BEGGAR ON HORSEBACK,
will be commenced in the
SUNDAY COURIER.

COPARTNERSHIP NOTICES.

DISSOLUTION ON THE FIRST DAY of May, by mutual consent, the firm of PHILBIN & QUIN, Plumbers. STEPHEN PHILBIN continues the plumbing and gas-fitting business as heretofore, at the old establishments, No. 7 West 4th-st., No. 707 Broadway, and No. 2 Astor House, Barclay-st.

BUSINESS CHANCES.

FOR SALE—THE STOCK, FIXTURES AND lease of an old-established millinery and fancy goods store in Paterson, N. J. Apply to JAMES GLASSFORD, No. 118 Chambers-st., or to JOHN DAVIDSON, No. 98 Broad-st., New-York.

TOWNSEND VS. CARDOZO.

A Prominent Lawyer and a Famous Judge at War.

The Women in the Tombs in Court—The Pearsall-O'Conner Case Postponed for a Week—How Justice is "Dispensed With" in New-York—Judicial Courtesies leading to Great Judicial Wrongs.

On the 12th of this month one of the morning papers of this City published the following card—the first chapter in the history of a strange and painful legal drama, which many already acquainted with it do not hesitate to pronounce a great legal outrage:

> The undersigned, two young women, are imprisoned at the Tombs, by order of Judge CARDOZO, for a so-called contempt of Court, and have been so imprisoned since Thursday night of last week. A sister of ours, who had been unfortunately married, had obtained a divorce from her husband, giving her the custody of her little daughter, now about five years old. Recently the father made an application to Judge CARDOZO to have the child taken from her and given to him. Witnesses were examined on both sides, when the mother, becoming frightened, went away with her child. For this we have been locked up until the child is produced. But we solemnly declare that we did not know the intention of our sister to go away with the child; that she went without our knowledge or assistance, and that we do not know where she or the child is. But Judge CARDOZO has never given us an opportunity to show our innocence, and is reported to have said that we shall "stay in prison until we rot or produce the child." We hear that he has told lawyers whom we wish to employ, that they will incur his enmity if they interfere in our behalf; that if they procure a writ of *habeas corpus* it will be made returnable before him; that he has spoken to all the Judges and they have promised to send the case back to him, and that he will hold us any way. What are we to do? Our health is failing from confinement, to which we are unaccustomed. Is there no law! no justice! no mercy! We are innocent. Is it possible that we can be kept thus in jail? Lawyers, except at heavy fees which we cannot pay, are afraid to undertake our case. Since Courts and counsel fail us we appeal to the public for justice. Is there not a lawyer who, for a reasonable fee, will take our case in hand, and who is not afraid of incurring the enmity of a single Judge, who seems determined to oppress us.
>
> ANNA E. PEARSALL,
> JOANNA O'CONNOR.
>
> NEW-YORK, May 11, 1869.

This card at once awoke the warm sympathy of many persons utterly ignorant of the character of the women and the nature of their crime; there was no question as to either; at once all who read it impulsively declared that whatever the offence, whatever the character of these persons, they ought to have a hearing. The public did not know that one of these sisters was the keeper of a disreputable house; that the other was one of its inmates, and the one who has been spirited away with her child had also been one of its several occupants. So great is the innate sense of justice of the people, that we do not believe that such knowledge would have rendered the card less effective; the legal wrong is only rendered greater by the helplessness of the victim; and in the hearts of many the sympathy aroused would have been intensified by such knowledge. Immediately on hearing of the case we sent reporters to obtain the facts, but learning that the case had been taken in hands by an energetic lawyer, and was to be immediately brought into Court, we determined to wait until the story was completed, and set a good reporter to work up the case.

The lawyer who had been engaged to undertake the case proved to be Mr. JOHN D. TOWNSEND, lately made locally famous by his successful defence of MUMLER, the spirit photographer. Mr. TOWNSEND was visited by a gentleman four or five days ago, who said that he had been referred to him by two respectable members of the Bar, and that he desired to know if he would undertake the defence of two women who were confined in the Tombs on a commitment by Judge CARDOZO for contempt of Court. He mentioned that they had been imprisoned several days without being allowed a hearing, and that they had received no notice of the cause of their detention. Allusion was also made to a case which had come before Judge CARDOZO, in which a father had made application for the custody of his child which had been awarded to his wife a year or two ago, when she had obtained a divorce from him. The gentleman stated that before the testimony had terminated in that case the mother took her child out of the jurisdiction of the Court, and from all that he could learn, Judge CARDOZO accused these women of complicity in her flight. He further stated that to the best of his belief, these women knew nothing about her intention of leaving the City. Mr. TOWNSEND replied that he saw no objection to his taking the case under such circumstances.

A few days subsequently Mr. TOWNSEND called at the Tombs and had an interview with the prisoners, and was retained by them. He took their affidavits, in which they declared their entire innocence of any complicity in their sisters' escape, and which are as follows:

City and County of New-York, ss.—ANNA E. PEARSALL, being duly sworn, says: I reside at No. 76 Crosby-street, in the City of New-York. That on Thursday evening, the 7th day of May, instant, at about half-past seven o'clock, two men called at my said house, and demanded admission. That after entering the house I was informed by them that they had authority to arrest me, and also my sister JOANNA CONNER, who was then residing with me. They then showed me some warrants or process, all of which were signed by Justice CARDOZO of the Supreme Court, one of which charged me with keeping a disorderly house. I was informed by the officers that they were deputy-sheriffs. Before leaving my house I desired to know whether I should be allowed to return upon that night, as I would like to make some arrangements in regard to my house if I was not to be allowed to return. I was informed by the officers that I would certainly be allowed to return, as Judge DOWLING was waiting at the Sixth Precinct Police-station, and that he would dispose of the case immediately. I then requested that I might be taken to the Station-house in my own district, as I could prove by the officers there that I did not keep a disorderly house. The officers refused to take us there, and both my sister and I were taken by the officers to the Sixth Precinct Station-house. There we were confined all night. On the following morning we were conveyed by the same officers to the Supreme Court-room, where Judge CARDOZO was presiding. No questions were asked us by Justice CARDOZO of any kind, and no further remark made that reached my ears, than as follows, in effect, "I will commit these women to the Tombs." I was taken, with my sister, from the said Court-room to the Tomb's prison, where we have ever since remained confined. I have never received any official notice of the cause of my detention. I have never been brought before any magistrate upon the charge made against me of keeping a disorderly house. I have never had an opportunity afforded me of explaining or meeting any complaint which may have been made against me. I have never seen any affidavit upon which my arrest may have been based. In fact, I have been confined in prison some six days, utterly ignorant of the cause of my imprisonment, except what I have heard in conversation with those who have been allowed to visit me in jail. I am a sister of Mrs. JULIA MCGRAW, the defendant in a proceeding now pending before Mr. Justice CARDOZO. I am informed that I am charged with aiding and assisting my sister in removing herself and child beyond the jurisdiction of the Supreme Court of this State. If this be the cause of my imprisonment, I solemnly assert that I had no part whatever in it. I never advised her to leave, nor did I know that she had any intention of leaving before she departed. My sister did not live with me for more than a week before she left New-York. I have had no communication with her since she left, nor have I heard from any source whatever where she went, and I am at present utterly ignorant of her whereabouts or the whereabouts of her child. On the other hand, I affirm that I regretted the course she adopted. I had been advised that her counsel, Mr. VANDERPOOL, had sanguine hopes that the ruling of the Judge would be in her favor, and that she would not be deprived of her child. I would have advised her to a different course had I known that she intended to absent herself. I have never yet heard that the decision was adverse to her, or, in fact, that any decision had been rendered in the proceeding. I was not subpoenaed as a witness upon the said proceeding had before Justice CARDOZO. A day or two before my arrest Judge DOWLING called at my house, and at his request I accompanied him to the Supreme Court-room, where I saw Judge CARDOZO. I was informed by Judge CARDOZO that my presence was required as a witness before him on the 8th inst. I replied that I would be there, but on the evening of the 7th instant, as stated, I was arrested. I solemnly assert that this was the only notice of any kind that I received during the pendency of said proceeding that I was desired as a witness.

My health is being impaired by my confinement. This can be attested by the physician at the Tombs. My house in Fifteenth-street, into which I was about moving at the time of my arrest, has been left without guard or protection, and I am informed that it has been ransacked, and much of my property taken and destroyed since my detention.

I ask that I may have accorded to me the justice which in this country is supposed to be meted out to all, viz., the right of being heard upon the charges preferred against me, and that speedily.

ANNA E. PEARSALL.

Sworn to before me, this 12th day of May, 1869.
ROBERT H. JOHNSTON,
Notary Public, New-York County.

City and County of New-York, ss.: JOANNA CONNER, being duly sworn, says that she is a sister of ANNA E. PEARSALL; that she has read the foregoing affidavit of her said sister, and that the same is true of her own knowledge, so far as it relates to her arrest, to her detention in the Sixth Precinct Station-house, to her being taken on the following morning before Mr. Justice CARDOZO, to his remark at the time, to her commitment to prison at the Tombs, and to her subsequent detention.

And deponent further says: I have never received any official notice of the cause of my detention. I was arrested upon two warrants or attachments. I have never been accorded a hearing or furnished with any statement as to the cause of my arrest. I have heard it said that I was suspected of giving aid and assistance to my sister, Mrs. JULIA MCGRAW, in withdrawing herself and child beyond the limits of this State. I solemnly affirm, if this be the cause of my present detention, that I did not render her assistance in any manner whatever to aid her in her departure; that, on the contrary, from what I learned as the opinion of Mr. VANDERPOEL, her counsel, I was impressed with the belief that the decision in the proceeding before Mr. Justice CARDOZO would be favorable to her. Had I known that it was her intention to leave the City I should have tried to dissuade her from doing so. I have never heard that any decision had been rendered in the case. I did not attend as a witness during any part of the proceedings had in her case, nor was I ever subpoenaed to attend. I have never received any intelligence from any source as to the route taken by my sister when she left, nor have I heard from any source whatever of her present whereabouts. All of the affidavit sworn to by my sister, as above set forth, where applicable to and bearing upon myself is true.

I also ask, in common justice, that I may be allowed to confront the witnesses against me.

JOANNA CONNOR.

Sworn before me this 12th day of May, 1869.
ROBERT H. JOHNSTON, Notary Public, New-York County.

These affidavits were immediately laid by Mr. TOWNSEND before Judge CARDOZO. He glanced at the names attached, and calling Mr. TOWNSEND to the bench where he was sitting, said to him with great emphasis, in effect, that if he (Mr. TOWNSEND) did not wish to make a personal enemy of him he would not take the case of these women. Mr. TOWNSEND was not prepared for such a declaration, made in this emphatic manner by the Judge, and intimated as much. Judge CARDOZO repeated his remark, saying that Mr. TOWNSEND should have all his legal rights and professional courtesy in his Court, but that if he took the case he would make a personal enemy for life in himself. Mr. TOWNSEND made no further reply to the Judge, but retired, and, though not in doubt as to his professional duty in the case, sought the advice of an older legal brother, who agreed with him that he was bound in honor as a lawyer to prosecute the case without reference to Judge CARDOZO's threat. At the same time he learned that two other lawyers had been engaged by the women, but on receiving from Judge CARDOZO the same intimation of lifelong personal enmity, had relinquished it. Mr. TOWNSEND determined to continue in the case.

Having heard it intimated that other Judges of our Courts had, at Judge CARDOZO's request, promised to make any *habeas corpus* which might be petitioned for by the parties, returnable before Judge CARDOZO himself, Mr. TOWNSEND applied first to Judge SUTHERLAND. He asked Judge SUTHERLAND if he was under promise to Judge CARDOZO to make a writ in the case returnable before Judge CARDOZO. Judge SUTHERLAND unhesitatingly admitted that he had so promised. Application was made to Judge CLERKE. He asked the names of the petitioners, and on being told, took a slip of paper from the drawer, referred to it, and said he was under promise to Judge CARDOZO to make the writ in the case named returnable in his Court. Mr. TOWNSEND saw there was no alternative but to bring the women before Judge CARDOZO—the one who had committed them without a hearing. The Judges of our Courts probably look upon these promises as professional courtesies, but will not the public consider them libels on justice and outrages on human rights?

Writs of *certiorari* and *habeas corpus* were then sworn out before Judge CLERKE, and made returnable before Judge CARDOZO yesterday morning. The *certiorari* served was for the purpose of bringing up the record upon which Judge CARDOZO had consigned them to prison. District-Attorney GARVIN appeared in behalf of the people, and Mr. JOHN D. TOWNSEND for the prisoners. Mr. GARVIN said that the writs which he held in his hand were left at his office after he had quitted it on Thursday afternoon, and he had been advised of the pendency of the case within the last half hour. He must, under the circumstances, ask the Court to postpone the hearing on the ground of the brief notice which had been given him to prepare. Mr. TOWNSEND commenced to make a statement of the facts, whereby the Court was felt called upon to commit the prisoners to the Tombs.

The decree of divorce in the case of MCGRAW *vs.* MCGRAW was granted. JULIA MCGRAU had the custody of the little girl; she was its mother, but the latter having joined her two sisters ANNE and JOANNA at their house of ill-fame, in Crosby-street, efforts were made to save the child from a life of infamy, and, if possible, the mother. The mother was ordered to produce the child in Court, and she and the prisoners, all sisters, spirited the child away.

Judge CARDOZO, at this stage of the speech, interrupted Mr. TOWNSEND by saying that the history of the mother was quite familiar, and under the circumstances an adjournment would be granted.

Mr. TOWNSEND objected quite strenuously to any adjournment. He had not yet been served with a return to the writs.

Mr. GARVIN said he had the returns, which he then produced.

Mr. TOWNSEND having looked at the formal return, said he still objected to an adjournment. There was no reason why they should have one. The women, his clients, were entitled to their discharge from the Tombs at once.

Judge CARDOZO then said: I shall grant the application of the District-Attorney, but in view of the publicity that this matter has acquired, it is proper that I should say a few words. The evidence taken before me upon the application to revoke the letters of guardianship of the child LOUISA MCGRAW, and to modify the judgment in the case of MCGRAW *vs.* MCGRAW showed that these women, who are the sisters of Mrs. MCGRAW, who are now before me, for years past have been public prostitutes and keepers of a notorious house of ill-fame in Crosby-street; that the child LOUISA had been taken to that house and was under the influence of her aunts and her mother, who, since her divorce, has also, both as the evidence shows and as she confessed to me, been a harlot. As the mother is very young, and I thought it likely that her career of shame might be attributable to the conduct of her husband, the case caused me much mental anxiety as to my moral duty in the matter, and, after many sleepless nights spent in considering it, I determined that at all hazards I must save that child from being a prostitute, which the influences by which it was surrounded would indubitably make it; but that it was also my duty to endeavor to save the young mother, and I concluded that perhaps both might be accomplished by telling the mother that I should have to take the child away from her unless she would promise to abandon her present course of life. I said this to her at the close of the argument, and told her if she would say that she would endeavor to reform I would delay any decision in the case, leaving the guardianship of the child unchanged in the interval, to see the result of her efforts in the interval. The cause was then adjourned, and the mother ordered to produce the child in Court on the adjourned day.

Instead of doing this, the guardian and the mother took the child and fled from the jurisdiction of the Court, assisted by means furnished, as I learn, for that purpose, by these women. Thus her mother and her sisters assist her to endeavor to elude the Court, whose only severity toward her has been to ask her to promise to try to reform. And as it appeared before me, in the proceedings, that these women kept a bawdy house, and as there was reasonable ground to believe them guilty of assisting in the criminal contempt which the guardian committed in running away with the child, I have felt it to be my duty to issue warrants for their arrest, to answer these criminal charges, and I think no more important duty ever devolved on a Magistrate than that on which I have thus entered, and from the performance of which, believing it a sacred, legal and moral duty, I will not be swerved, either by the importunity of friends or threats or abuse from others. It involves the question whether this class of people shall bend to the law or the law shall yield to them, and nothing can be more important to the community. If it is to go forth among these women that when the order of the Courts go to them they can disregard it and bid defiance to our laws, and that those who assist them, with their means and otherwise, cannot be punished, then our Courts and our laws are powerless to protect society against this class of people. In such a controversy no one who knows me can doubt on which side, both as a man and as a judge, I will be found. Those who choose to range themselves to support prostitutes in their wicked business, in opposing the Courts, may do so. It will not alter my course or duty a particle. It would have been much more agreeable to me not to have taken this duty upon myself, but I should not think myself worthy of the office I hold if I did not do everything that lays in my power to uphold the process and dignity of the Court. If, after doing all I can, I fail, I shall at least feel that I have conscientiously discharged my whole duty.

The legal rights of these people will be fully respected, but must not, because they happen to be prostitutes, be allowed to interfere with the ordinary business of the Court. They have a right to an examination—it has never been refused to them—and will be commenced just as soon with proper consideration of the fact that they are in confinement as my other judicial engagements will permit. It is well known that I am engaged from 9:30 o'clock in the morning till late in the evening in the discharge of my public duties.

The application of the District-Attorney for an adjournment will be granted, and meanwhile they must submit to the inconvenience (which all persons charged with crime are subjected to) of imprisonment, and in this case I make it as mild as it can possibly be made. The case is adjourned to this day week, at 10 A. M., and meanwhile the prisoners are remanded to custody.

At the conclusion of Judge CARDOZO's remarks, Mr. TOWNSEND, in behalf of the prisoners, arose and endeavored to address the Court. The Judge very promptly and sharply brought his gavel down on the desk, at the same time saying he would listen to no further remarks; the case was disposed of for the day. After a brief pause, the Judge said, "Officer, take those prisoners back to jail," and the court-room was then cleared of the motley crowd.

UNIVERSAL PEACE UNION.

Denunciation of War—Ownership in Land—Government and Society in General.

The Universal Peace Union held their third anniversary yesterday morning and afternoon at Dodworth Hall. Mr. ALFRED H. LOVE, of Philadelphia, presided. The Secretaries were Miss JULIA CROUCH, of Mystic, Conn., and Professor J. K. H. WILCOX, of Washington. Among the very small audience were Mrs. CORA V. HATCH and Mrs. SPENCE, spiritualist lecturers; Messrs. LEVI J. JOSELIN, J. B. WOLFF and HENRY C. WRIGHT. After a few introductory remarks by the Chairman, Miss JULIA CROUCH read the third annual report.

Congress had been memorialized, and a circular letter had been sent to about 150 Indian posts. The President and Commissioner of Indian Affairs had also been memorialized, together with individual members of Congress. The late action of the Government with regard to Indian affairs was the result of these memorials. The President then defined at considerable length the principles of the Society, and replied to sundry attacks upon it. Mr. GILES B. STEBBINS then read the resolution.

LEVI K. JOSELIN offered a resolution referring to the cruelties of the battle-fields. He condemned a state of society which gave attention to cruelty toward animals and ignored that toward men. He thought America behind Europe in the establishment of peace societies.

J. B. WOOLF, of Colorado, desired that the meeting should take a practical turn. He wanted plans to settle the Indian, *Alabama* and Cuban questions without resort to force.

Mr. HENRY C. WRIGHT, of Boston, said that the cause they were engaged in could be carried out by an appeal to conscience only, and not to self interest. Not a Government on earth was worth the destruction of a single human life.

A discussion then ensued regarding possible difficulties with England, and Mr. WOLFF offered a resolution that no question of national honor, individual or national justice, can by any possibility justify a war with Spain, England or other foreign countries. This was unanimously adopted.

The Treasurer's report was read, showing the receipts of the year, chiefly through contributions, to have been $280 88, and the expenses, including rent of halls, payments to lecturers, printing, &c., $263 88, showing a balance of $17.

Miss JULIA CROUCH regretted the small attendance, but ascribed it to the more popular Woman's Suffrage Convention, which had drawn away many who would otherwise have come. People often avoided the peace question because they thought it impracticable. She had been asked whether, if any one tried to kill her mother, she would endeavor to kill the individual. She had said that she would try to prevent him, but would not wish to take his life. She would prefer being killed to killing. In alluding to woman suffrage, she thought that universal peace could not exist until women had the ballot. Peace, she felt, would come in the far future. She did not know how, but come it would.

Mr. HENRY C. WRIGHT said there was no vanquisher of physical power but moral power. People should carry love in their hearts, and they would disarm enemies.

Mrs. AMANDA SPENCE thought that if a ball from a monitor was fired at her, the love in her heart would be of little avail.

Mr. WRIGHT said that she might be killed physically but her spirit would live and triumph over both the ball and the shooter. The question of peace lay in a nutshell. Was peace right? It was. Was war wrong? It was. It remained, therefore, only for man to act up to the principle of peace, which they knew to be right.

Mr. J. SCHWACKHAMMER cited the case of a thief found in the house of ANDREW JACKSON DAVIS. The latter said: "Friend, what can I do for you? Are you hungry or thirsty? I will be happy to give you a meal, or do anything for you in my power." The man was disarmed, and seemed much touched. Mr. DAVIS, the speaker said, carried out the principles of peace, and found his reward. The monopoly of the soil he thought was a leading ground of war. It led to slavery, and subsequently, to deluging the nation with blood. The speaker much approved of the woman suffrage movement, on the principle that pure Democracy demanded that all persons governed should have a voice in their Government. He branched off on numerous subjects, and was called to order.

An adjournment took place until the evening, when Mrs. CORA V. TEATCH was announced to speak.

EVENING SESSION.

The audience in the evening was small, twenty-seven (including four reporters) being the number in attendance. The Chairman, in calling the meeting to order, remarked that President GRANT, in treating the Indian question, refused to have Peace Commissioners who were radical peace men, a thing that was to be regretted.

LEVI K. JOSELIN, of Providence, R.I., was glad to see that the Pope of Rome was for peace, and had counseled the European Governments to disband their armies.

Mr. J. K. INGALLS offered a resolution declaring that the ownership of land, acquired either by conquest, purchase or inheritance, is really a chronic state of warfare, and therefore wrong.

Mr. E.R. SWACKHAMMER supported this resolution, declaring landowners tyrants, and predicting that they would be eventually wiped out.

The proceedings from this point took the shape of a desultory conversation, Mr. J. K. WILCOX, of Washington, leading off with a declaration that if we proclaim the peace policy all the world would invest its capital here.

HENRY C. WRIGHT, of Boston, said that the institution of Government was a curse; its practical operation lessons humanity to zero. He denounced every form of government, and thought man should be left free to act as he chose, so long as he did not interfere with any one else. He would trample all governments and all religions beneath his feet if they demanded from him obedience to their behests. Let every man and every woman stand in the glory of the humanity which they inherit and there would never be war.

Dr. SHELDON, of New-York, asked if it were possible, in the nature of things, to have prevented the late war; to which both the Chairman and Mr. WRIGHT responded that it was, if justice had been done. Mr. WRIGHT said that if repentance had succeeded our injustice to the negro we would have had no war. We would have another war unless we now do justice to woman.

Mr. GEORGE MADDOX asked if the Peace Society stood on the principle of non-resistance under all circumstances, individual as well as national.

The Chair responded affirmatively.

Discussion took place at this juncture as to whether there were not certain circumstances, such as the preservation of one's life from the highwayman or the attainment of personal liberty in which resistance was justifiable. The question was argued *pro* and *con.* for about an hour, when the Convention adjourned till 10 A. M. today,

THE TURF.

Trotting Races on the Fashion Course, L. I.—A Purse of $500 and a Match of $1,500 Trotted For.

Two races came off on the above course yesterday afternoon which attracted a large assemblage of spectators. The first was for the proprietor's purse of $500, given for horses that had never beaten 2:34 at the time of entry, the race being mile heats, best three in five, in harness. Six horses were entered, but four only started—DAN MACE's g. g *White Fawn*; J. CUDNEY's b. g. *No Name*; C. CHAMPLIN's s. s. *Hickory Jack*, and P. MANEE's g. g. *Mercer*. The unnamed bay gelding, who is best known under his *sobriquet* of *No Name*, had been a winner last season, and it is full time that his owner gave him a distinct name, so as to avoid confusion in the trotting record. He was made the favorite in the betting, being freely backed against the field at the start, although better odds were obtainable in the early pools sold, where he brought $60 to *White Fawn's* $35, *Hickory Jack's* $25 and *Mercer's* $20. *Mercer* won the first heat by a head only from the favorite in 2:33¾, *White Fawn* and *Hickory Jack* third and fourth respectively. *Mercer* now became a great favorite, $100 to $40 being currently wagered on his winning the race. He behaved very badly, however, in the second heat after going half a mile, breaking repeatedly, and the struggle lay between *No Name* and *Hickory Jack*, the little stallion (he is not over fifteen hands high) trotting magnificently, and was only beaten a length in 2:32½, *White Fawn* being third, and *Mercer* last. The winner of the last heat now again became the favorite at $100 to $50, and he won the third heat by two lengths, the stallion again second to him, and *Mercer* last; time, 2:36½. *No Name* won the fourth heat and race in 2:34½ by a length from *Hickory Jack*, with *Mercer* again in the rear. The latter, however, having won a heat, took the second money.

The second race was a match for $1,500, mile heats, in harness, between M. RODIN's brown gelding, and W. G. MACDONALD's sorrel mare; the latter staking $1,000 to $500. She won the match in four heats, the brown gelding winning the third.

SUMMARY.

FASHION COURSE, L. I., May 14.—Purse $500, mile heats, in harness.

T. Canary's b. g. No Name	2	1	1	1
P. Manel's g. g. Mercer	1	4	4	4
D. Mace's g. g. White Fawn	3	3	3	3
C. Champlin's s. s. Hickory Jack	4	2	2	2

Time—2:33¾, 2:32½, 2:36½, 2:34½.

SAME DAY.—Match $1,500, mile heats, in harness.

W. G. Macdonald's s. m.	1	1	2	1
M. Roden's br. g.	2	2	1	2

Time—2:45, 2:48¼, 2:45¾, 2:45.

Encounter with River Pirates—Two Shot, and One Drowned.

About 2 o'clock yesterday morning, Deputy Sheriff VAN BRUHL and "Old Jim," a private watchman, observed three river pirates stealing some iron from the Morris and Essex dock at Hoboken. They had the iron stowed away in a boat alongside, and were about rowing away when the Deputy Sheriff and watchman drew their revolvers and fired four shots. One man fell overboard, and is supposed to have been drowned, and the two others pulled away as quickly as possible. About an hour subsequently the men returned again, probably in search of the missing man, when the watchmen discharged their revolvers. One of the men cried out, "I am shot," and the other escaped with his wounded companion.

Domestic Infelicity.

Mrs. ROSA PETERS had a little difficulty with her husband on the 7th of this month, and to spite him she set fire to their room. As the fire grew hot her choler grew cool, and finally she called for help, and the flames were extinguished after a little damage had been done to walls and furniture. She was brought before Judge BEDFORD on an indictment for arson in the second degree, the penalty for which is ten years in the State's Prison, and she was ready to plead guilty. The Judge, however, did not consider the offence deserving of so severe a punishment, and directed her to plead guilty of arson in the fourth degree. She was sent to the Penitentiary for one year.

Commissioners of the Sinking Fund.

The Commissioners met yesterday, Mayor HALL in the chair. After the transaction of a large amount of routine business, the Commissioners, in pursuance of an act of the Legislature passed May 10, 1869, took action upon the bill authorizing them to advertise for sale at public auction to the highest bidder the right to construct, operate and use a railroad through and along Twenty-third-street, from the North to the East River. This advertisement was prepared, and to-day is published in the several newspapers.

The Nitro-Glycerine Explosion in Bergen, N. J.

The case of JANE CUFF, administratrix of MICHAEL CUFF, against the New-Jersey Railroad Company was continued on Thursday and yesterday before the Hudson County Supreme Court. Colonel SHAFFNER gave evidence as to the harmlessness of nitro-glycerine, provided it was handled with due caution. Yesterday the case was given to the jury, and they returned a verdict for the plaintiff, assessing her damages at $3,000.

The Saengerbund.

The delegates of the Northeast Saengerbund of this City, composed of some thirty German vocal and musical societies, held a special meeting at the Germania Assembly Rooms last evening, when Dr. HEIDENFELDT presided, and the final arrangements for the Whitsuntide festivities were made. From a report of the Finance Committee it appeared that forgeries of the tickets for the festival had been discovered, and the Committee was authorized to institute an investigation into the subject. It was announced that the Liederkranz of Williamsburg has joined the Bund, and will participate in the eleventh general Saengerfest at Baltimore, for which active preparations are being made.

FOREIGN MARKETS.

LONDON, Friday, May 14—11 A. M.
Consols open at 92⅞ for money, and 92⅞ for the account. United States Five-twenty Bonds, 78⅝. Stocks steady; Erie, 20¼; Illinois, 96; Atlantic and Great Western, 25.

FRANKFORT, Friday, May 14.
United States Five-twenty Bonds, 84½ for the issue of 1862.

LIVERPOOL, Friday, May 14—11 A. M.
COTTON—The market opens quiet; Middling Uplands, 11⅛d.; Middling Orleans, 11⅜d. The sales of the day are estimated at 8,000 bales.

The sales of the week have been 52,000 bales, of which 7,000 were taken for export, and 3,000 on speculation. Stock in port and on shipboard is estimated at 374,000 bales, of which 183,000 are from the United States.

BREADSTUFFS—Wheat declining; California White, 9s. 4d. ₩ cental; No. 2 Red Western, 8s. 8d. Flour, 21s. 6d. ₩ bbl. for Western Canal. Corn, 26s. 3d. ₩ quarter for new mixed Western. Oats, 3s. 4d. ₩ bushel. Barley, 5s. ₩ bushel. Peas, 38s. 6d. ₩ quarter for Canadian.

PROVISIONS—Pork, 100s. ₩ bbl. for Eastern Prime Mess. Beef, 90s. ₩ tierce for Extra Prime Mess. Lard, 67s. 6d. ₩ cwt. Cheese, 83s. ₩ cwt. for the best grade of American fine. Bacon, 59s. 6d. ₩ cwt. for Cumberland Cut.

PRODUCE—Resin, 5s. ₩ cwt. for Common North Carolina, and 15s. for Fine. Petroleum, 8d. ₩ gallon for Spirits, and 1s. 8½d. for Refined. Tallow, 43s. 6d. ₩ cwt. Turpentine, 28s. ₩ cwt. Linseed Oil, £31 10s. ₩ ton.

LONDON, Friday, May 14—11 A. M.
Linseed Cakes, £9 15s.@£10 for thin oblong for feeding. Tallow, 42s. 9d. ₩ cwt. Sperm Oil, £100 ₩ ton. Sugar, 39s. 3d. ₩ cwt. for No. 12 Dutch Standard on the spot. Whale Oil, £37 ₩ ton. Calcutta Linseed, 60s.

ANTWERP, Friday, May 14.
Petroleum, 51¼f. for Standard White.

HAVRE, Friday, May 14.
Cotton, 141f. ₩ cwt. for Tres Ordinaire on the spot.

LONDON, Friday, May 14—1 P. M.
Consols for money, 92⅞; for account, 92⅞. United States Five-twenty Bonds, 79. Stocks steady; Erie, 20¼; Illinois, 96¼; Atlantic and Great Western, 25½.

LIVERPOOL, Friday, May 14—1 P. M.
COTTON—The stock at sea bound to this port is estimated at 583,000 bales, of which 183,000 are from the United States.

The shipments from Bombay to the 8th inst., since the last report, (according to private advices,) have been 60,000 bales.

TRADE REPORT.—The market for Yarns and Fabrics at Manchester is firmer.

BREADSTUFFS—The market is dull.

PROVISIONS—The market is quiet.

LONDON, Friday, May 14.
Sperm Oil, £101 ₩ ton. Sugar firmer, but not quotably higher, both on the spot and afloat.

HAVRE, Friday, May 14.
COTTON—The market opens quiet and steady for both on the spot and afloat; Tres Ordinaire on the spot, 141f. ₩ cwt.; Low Middlings afloat, 138f.

LONDON, Friday, May 14—4:30 P. M.
Consols closed at 92⅞ for money, and 92⅞ for the account. United States Five-twenty Bonds, 78⅞. The Stock market is easier. Erie, 21; Illinois, 96½; Atlantic and Great Western, 25.

PARIS, Friday, May 14.
The Bourse is steady. Rentes, 71f. 67c.

LIVERPOOL, Friday, May 14—4:30 P. M.
COTTON—The market closed a shade easier. Middling Uplands, 11⅛d.; Middling Orleans, 11⅜d. The sales of the day have footed up 8,000 bales.

LONDON, Friday, May 14.
Tallow, 42s. 6d. ₩ cwt. Linseed Oil, £30 15s. ₩ ton. Sugar buoyant, both on spot and afloat.

ANTWERP, Friday, May 14.
Petroleum is easier at 50¾f. for Standard White.

PARIS, Friday, May 14.
The regular weekly statement of the Bank of France is made public to-day. It shows an increase of the amount of bullion in vault of 20,000,000 francs since last week.

HAVRE, Friday, May 14—Evening.
Cotton closes at 141¼f. ₩ cwt. for Tres Ordinaire, on the spot.

DOMESTIC MARKETS.

OSWEGO, N. Y., Friday, May 14.
FLOUR active and unchanged; sales 2,000 bbls. at $6 50 for No. 1 Spring; $7 25 for Amber Winter; $8 for White; $9 for Double Extra. WHEAT in good milling demand; sales 5,000 bushels No. 1 Milwaukee Club at $1 36; 11,500 bushels No. 2 do at $1 30; 2,200 bushels Fair White Canada at $1 65; 2,000 bushels choice do. at $1 80; 10,000 bushels do., to arrive, at $1 80. CORN dull; sales 1,200 bushels No. 1 Indiana at 73c. OATS—None in market. BARLEY—Quiet. RYE firm but quiet. PEAS—Nominal. CORN-MEAL, $1 80 ₩ cwt. MILLFEED steady; Shorts, $22 @$23; Shipstuffs, $25@$26, and Middlings, $29@$30 ₩ ton. Canal FREIGHTS lower; on Wheat 9c., Corn 7⅞8c., Rye 8c., to New-York; Lumber $3 50 to the Hudson. Railroad FREIGHTS—Flour to Boston, 68c.; to New-York, 58c.; to Albany, 50c. Lake IMPORTS—200 bbls. Flour, 692,000 feet Lumber. Canal EXPORTS—30,800 bushels Wheat, 23,200 bushels Rye, 1,306,000 feet Lumber. Shipments by rail for the week—14,371 bbls. Flour, 3,850 bushels Wheat, 11,600 bushels Corn, 1,668 bushels Barley, and 429 tons Feed.

CHICAGO, Friday, May 14.
FLOUR in good demand; Spring Extras, $5@$6 25. WHEAT dull and lower. Sales of No. 1 at $1 17½ @$1 18; No. 2 at $1 12; since 'Change, $1 11½. CORN dull and easier; sales of No. 1 at 62½c.@63c.; No. 2 at 57c.@57¼c. OATS quiet and irregular; sales at 59c.@59½c. for No. 2; 58½c.@58¾c., seller May; 57c.@57¼c., seller June. RYE quiet and easier; No. 1, $1 14@$1 15; No. 2, $1 13@$1 13½. BARLEY quiet; sales of No. 2 at $1 65, regular. HIGHWINES dull at 90½c. Mess PORK $30 75@$31. LARD, 17½c. Shoulders, 11½c.; Rough Sides, 14c. HAMS, 15c.@15½c. HOGS quiet and lower; sales at $8 50 for stockers; $9@$9 40 for fair to choice shipping. CATTLE active and steady at $5 80@$6 for fair to good; $6 35@$6 85 for fair to medium; $7@$7 30 for good to choice shipping Steers. RECEIPTS—9,000 bbls. Flour, 31,000 bushels Wheat, 45,000 bushels Corn, 30,000 bushels Oats, 1,000 bushels Rye, 1,300 bushels Barley, 3,200 Hogs. SHIPMENTS—8,000 bbls. Flour, 100,000 bushels Corn, 38,000 bushels Oats, 35,000 bushels Rye, 4,500 Hogs, 2,200 bushels Wheat. FREIGHTS dull and unchanged.

NEW-ORLEANS, Friday, May 14.
COTTON—Receipts to-day, 1,459 bales; for the week, net, 5,660 bales; gross, 6,514 bales; exports today, 300 bales; for the week, to Great Britain, 14,279 bales; to the Continent, 2,947 bales; coastwise, 2,417 bales; stock, 67,656 bales; sales to-day, 2,500 bales; for the week, 11,900 bales; market unchanged; Middling, 28½c.@28¾c. EXCHANGE—Sterling, 151¼; New-York sight, ⅛ discount. SUGAR—Common, 9½c.@10½c.; Prime, 13¼c. MOLASSES quiet and unchanged. FLOUR dull; Superfine, $5 37; Double Extra, $5 62; Treble Extra, $6 25. CORN—White, 75c.; Yellow, 76c. OATS, 75c. BRAN, $1 20. HAY—Prime, $27@$28. PORK nominal at $32 25. BACON, jobbing, 13½c., 17½c. and 17¾c. for Shoulders, Clear Rib Sides and Clear Sides. LARD dull and unchanged. WHISKY and COFFEE quiet and unchanged.

ST. LOUIS, Friday, May 14.
TOBACCO firm and unchanged. COTTON—nothing doing. FLOUR firmer and unchanged. WHEAT quiet at $1 12 for No. 2; $1 15½ for No. 1, in elevator. CORN firm at 54½c.@60c. in bulk; 64c.@70c. in sacks. OATS dull at 65c.@68c. BARLEY heavy; Choice Minnesota, $1 92½. RYE firm at $1 20@$1 21. WHISKY firm at 90c. PROVISIONS steady. PORK, $31. Dry-salted SHOULDERS, loose on levee, 11c. Dry-salted RIB SIDES, loose, 13¾c. BACON—Loose Shoulders, 12½c.; Packed Shoulders, 12¾c.@13c. Clear Rib Sides, 16c., loose; 16½c., packed; Clear Sides, 16¾c.; Clear Rib Sides, 15¾c. CATTLE—Prime to Choice firmer at $6@$7 50; Common to Good, $4@$5 50. LIVE HOGS more active at $7 50@$9 25. RECEIPTS—Flour, 2,200 bbls.; Wheat, 12,000 bushels; Corn, 7,000 bushels; Oats, 5,500 bushels; Hogs, 11,000.

BUFFALO, Friday, May 14.
FLOUR very dull; no transactions. WHEAT inactive; sales 19,000 bushels No. 2 Milwaukee at $1 25, to arrive; 7,500 bushels No. 2 Chicago at $1 23, closing dull. CORN dull and unsettled; car lots selling at 58c.@62c., according to quality and location of elevator. OATS offered at 69c.@70c., without buyers. RYE, BARLEY, SEEDS and PEAS are dull; no sales; nominally unchanged. PORK steady at $31 50. LARD, 18¾c. HIGHWINES nominal at 95c. FREIGHTS firm at 14c. on Wheat, 12c. on Corn, 8c. on Oats, to New-York. RECEIPTS—Flour, 4,000 bbls.; Wheat, 22,000 bushels; Oats, 1,600 bushels. SHIPMENTS—Wheat, 113,000 bushels; Oats, 35,000 bushels; Corn, 47,000 bushels.

CINCINNATI, Friday, May 15.
FLOUR firm and quiet; Family, $6 25@$6 50. WHEAT quiet at $1 35 for No. 2. CORN firm and in demand at 65c. OATS firm at 68c.@72c.; the demand equals the supply. RYE dull at $1 35. COTTON firm; Middlings, 27c.@27½c. WHISKY firm at 95c.; supply light. TOBACCO in good demand with a light supply; sales, 90 hhds. at $4 80@$28 25. Mess PORK quiet at $30 50. BULK MEATS dull at 11¾c.@12c. for Shoulders; 13½c.@14c. for Sides. BACON in fair demand; sales, 135 hhds., in lots, at 13c. for Shoulders; 16c. for Clear Rib Sides; 16½c. for fancy Clear Sides. Sugar-cured HAMS, 18½c.@19c. LARD held at 17½c.@17¾c., with nothing doing. Gold, 138@138¼.

TOLEDO, Friday, May 14.
FLOUR quiet at $6@$8 for Double Extra and Fancy. WHEAT dull and lower; Amber, $1 43½ on spot; $1 44 buyer May; White Michigan, $1 48. CORN firmer and higher; No. 1, 70c. on spot; 65c. seller June; No. 2, 66c. OATS steady and quiet at 66c. for Michigan. RYE declining; sales at $1 16 for Michigan. BARLEY nominal. RECEIPTS—1,700 bbls. Flour, 6,500 bushels Wheat, 7,000 bushels Corn, 3,200 bushels Oats. SHIPMENTS—2,800 bbls. Flour, 8,000 bushels Wheat, 13,000 bushels Corn, 18,000 bushels Oats.

LOUISVILLE, Friday, May 14.
TOBACCO—Leaf firm; sales, 184 hhds. at $12 35. COTTON quiet and unchanged. HIGHWINES, 95c.@96. FLOUR quiet at $6@$5 50 for Superfine. PROVISIONS dull. Mess PORK, $31 25. BULK MEATS—Shoulders, 12¼c.; Clear Rib Sides, 15¼c.; Clear Sides, 16c. BACON—Shoulders, 13¾c.; Clear Rib Sides, 16¾c.; Clear Sides, 17¼c. HAMS firm at 19½c. LARD firm at 18¾c. in Tierces; 20c. in Kegs. WHEAT steady at $1 50. CORN—Shelled, in bulk, 65c.@70c. OATS, 72c. RYE, $1 48 for Prime.

SAVANNAH, Friday, May 14.
COTTON—Net receipts of the week, 10 bales Sea Islands; 4,925 bales Uplands; total, 4,933 bales; coastwise, 1 bale. Exports to Great Britain and the Continent, none; coastwise, 204 bales Sea Islands; 1,754 bales Uplands; stock, 883 bales Sea Islands; 24,090 bales Uplands; total, 24,973 bales. Sales to-day, 250 bales; of the week, 1,900 bales. Receipts to-day, 568 bales. Market quiet and steady; Middlings, 27c.

CHARLESTON, S. C., Friday, May 14.
COTTON—Net receipts of the week, 2,714 bales; coastwise, 1 bale; total receipts, 2,715 bales. Exports to Great Britain, 1,811 bales; to other foreign ports, none; coastwise, 3,388 bales. Stock on hand, 9,434 bales. Market quiet. Sales, 250 bales Middlings at 27¼c. Sea Island, 50c.@$1. Sales of the week, 2,350 bales; receipts, 389 bales.

WILMINGTON, N. C., Friday, May 14.
COTTON—Total receipts of the week, 73 bales; total exports, coastwise, 142 bales; stock on hand, in store and on shipboard, 185 bales; market dull, and nothing doing; total sales of the week, 110 bales. Spirits TURPENTINE steady at 40½c. RESIN quiet. Crude TURPENTINE lower, at $1 75@$3 80. TAR steady at $2 25.

MILWAUKEE, Friday, May 14.
FLOUR dull and nominal. WHEAT dull at $1 15 for No. 1; $1 10⅛@$1 10½ for No. 2. OATS dull at 58c.@60c. for No. 2. CORN dull and nominal at 58c.@60c. for New. RYE dull and nominal. BARLEY nominally unchanged. RECEIPTS—2,000 bbls. Flour, 42,000 bushels Wheat, 5,000 bushels Oats. SHIPMENTS—7,000 bbls. Flour, 23,000 bushels Wheat.

MOBILE, Friday, May 14.
COTTON—Receipts of the week, 2,458 bales. Exports—to great Britain, 1,380 bales; coastwise, 1,794 bales; stock, 33,114 bales. Sales of the week, 4,000 bales; to-day, 500 bales. Market quiet; Low Middlings at 26½c.; receipts, 377 bales.

GALVESTON, Friday, May 14.
COTTON—Receipts of the week, 1,130 bales; exports to Bremen, 1,500 bales; to New-York, 526 bales; New-Orleans, 23 bales; stock on hand, 4,141 bales; Cotton dull and depressed; Good Ordinary, 18¾c.; sales, 970 bales.

NORFOLK, Friday, May 14.
COTTON—Net receipts of the week, 1,756 bales; exports, coastwise, 1,906 bales; stock on hand and on shipboard not cleared, 638 bales; market quiet; Low Middlings, 26½c.; sales of the week, 235.

SAN FRANCISCO, Friday, May 14.
FLOUR firm; sales 2,000 bbls. at $4 37½@$5 25. WHEAT—Sales 6,000 sacks at $1 55 for Choice Middling. LEGAL TENDERS, 73⅛.

DETROIT, Friday, May 14.
WHEAT firm; Extra White Winter, $1 80; No. 1 do., $1 60; No. 2 do., $1 37¾; No. 1 Amber, $1 43. CORN, 68c. OATS, 68c. for State.

AUGUSTA, Ga., Friday, May 14.
COTTON a shade firmer; sales, 460 bales; receipts, 120 bales; Middlings, 26¾c. Weather cool, and injurious to the Cotton crop.

BOSTON, Mass., Friday, May 14.
COTTON—Net receipts of the week, 490 bales; gross, 5,060 bales; total, 5,550 bales; exports to Great Britain and the Continent, none; stock, 14,000 bales.

BALTIMORE, Friday, May 14.
COTTON—Net receipts of the week, none; coastwise, 492 bales; exports to Great Britain and the Continent, none; stock, 3,042 bales.

Philadelphia Stock Board.

PHILADELPHIA, Friday, May 14.
Stocks steady; Pennsylvania State Fives, 107; Philadelphia and Erie Railroad, 30¾; Reading Railroad, 48 3-16; Pennsylvania Railroad, 57⅛. Gold, 138⅛.

Weather Report.

NEW-YORK, Friday, May 14—9 A. M.

Place.	Wind.	Weather.	Ther.
Plaister Cove	N. W.	Cloudy	45
Portland	E.	Raining	57
Boston	S. E.	Cloudy	60
New-York	S. W.	Clear	66
Philadelphia	N. W.	Clear	59
Wilmington, Del.	N.	Clear	62
Washington	W.	Hazy	68
Fortress Monroe	E.	Raining	68
Richmond	S. W.	Cloudy	60
Augusta, Ga.	W.	Clear	62
Savannah	S. S. W.	Clear	76
Oswego	N. E.	Clear	60
Buffalo	W.	Clear	63
Pittsburg	—	Cloudy	54
Chicago	N.	Cloudy	54
Louisville	W.	Cloudy	56
Mobile	W.	Clear	70
New-Orleans	N. W.	Clear	66
Key West	E.	Clear	78
Havana	—	Clear	80

[Advertisement.]

BLESSINGS OF ANNEXATION.—Cubans will enjoy many blessings by becoming citizens of the United States, but will have none greater than to greet the arrival in the ever-faithful isle of an invoice (not enhanced in price by duties) of KNOX's superb HATS. The appearance of one of the masterpieces from No. 212 Broadway, in the streets of Havana, will inaugurate a positive reform in the fashions of that conservative city. And KNOX's imported UMBRELLAS, first used in a tropical storm, will finish the work.

[Advertisement.]

The vault of the Pennsylvania Clearfield County National Bank could not have been blown open and the $20,000 stolen had the premises been properly protected with the Burglar Alarm Telegraph, which affords more protection to country banks than all other protections together.

Office removed to No. 7 Murray-st.

E. HOLMES.

Movements of Ocean Steamers.

FROM EUROPE.

Deutschland	May 1	Bremen	New-York.

FOR EUROPE.

Marathon	May 15	New-York	Liverpool.
Lafayette	May 15	New-York	Havre.
Europa	May 15	New-York	Glasgow.
Helvetia	May 15	New-York	Liverpool.
City of London	May 15	New-York	Liverpool.

Departure of Foreign Mails.

SATURDAY.

Mails for France, *via* Havre and Brest, by the *Lafayette*, close at the General Post Office at 7 A. M.

Mails for Europe, *via* Liverpool, by the *City of London*, close at 7 A. M. *No Supplementary Mail.*

Closing of Domestic Mails.

North, Poughkeepsie Way	5 A. M.; 4 P. M.
North, through *via* H. R. R. R. and New-York Central	5 A. M.; 4, 9:15 P. M.
North Way, *via* Harlem R. R., Chatham Four Corners	5 A. M.
East, *via* New-Haven	5 A. M.; 1:30, 6 P. M.
East, *via* Newport	4 P. M.
East, New-Haven Way	5 A. M.; 2:20 P. M.
East, Fall River, rail	6 P. M.
South, Through	5 A. M.; 7:30 P. M.
Philadelphia Way	5 A. M.; 4:30 P. M.
West Mail, through to Harrisburg, Pittsburg, Cincinnati, St. Louis, Louisville, Indianapolis, Columbus, Chicago, St. Paul, St. Joseph, Salt Lake and Denver	7 A. M.; 6:30 P. M.
West Mail, through to Cleveland, Toledo, and by A. & G. Western R. R. to Franklin and Meadville, Penn., &c	5 A. M.; 4 P. M.

NEWS PACKAGES FOR THE PRESS.

Captains and pursers of vessels arriving at this port are requested to deliver packages addressed to the New-York Associated Press, only to parties exhibiting the written authority of J. W. Simonton, General Agent.

News packages for the *Journal of Commerce, Times, Tribune, World, Sun, Express, Evening Post, Commercial Advertiser, Staats Zeitung* and *New-Yorker Demokrat*, should also be delivered only to the same parties.

MINIATURE ALMANAC—THIS DAY.

Sun rises.... 4 43 | Sun sets.... 7 10 | Moon sets..11 02

HIGH WATER—THIS DAY.

Sandy Hook.10 37 | Gov. Island.11 26 | Hell Gate..12 48

MARINE INTELLIGENCE.

NEW-YORK....FRIDAY, May 14.

Cleared.

Steamships Volunteer, Jones, Wilmington, J. Lorillard; Helvetia, Thomson, Liverpool, National Steamship Co.; Hatteras, Couch, Norfolk, N. L. McCready & Co.; Lafayette, (Fr.,) Rosser, Havre, G. Mackenzie; Smidt, (N. G.,) Schuwers, Bremen, Thiele, Motz & Co.; City of London, (Br.,) Leitch, Liverpool, John G. Dale.

Ships Glenavon, (Br.,) Roberts, London, E. E. Morgan & Co.; Arcturus, Edmonds, Liverpool via Le Preaux, Peabody, Willis & Co.

Barks Morning Star, Waugh, Guantanamo, Waydell & Co.; Victoria, (N. G.,) Plessentein, Vigo for orders, Funch, Edye & Co.; Atalanta, (N. G.,) Hogeman, Bremen, Funch, Edye & Co.; Carrie E. Long, Park, Salt Cay, T. I., J. E. Ward; August, (N. G.,) Callis, Cronstadt, Funch, Edye & Co.

Brigs Roseway, (Br.,) Hammond, St. Thomas, G. A. Phillips & Collins; Havana, Burns, Cienfuegos, J. E. Ward; Nellie Johnson, (Br.,) Nere, St. George, N. B., Jed Frye & Co.; Mary Maria, (Br.,) Fullerton, Arichat, J. F. Whitney & Co.

Schooners M. Munson, Dayton, Richmond, Van Brunt & Slaght; Warren Blake, Murray, Boston, S. C. Loud & Co.; R. Johnson, Johnson, Richmond, C. E. Goldthwaite.

Arrived.

French steam frigate Semirams, Commander Franclien, St. Thomas 15 ds. Mounts 30 guns, and has a crew of 320 men; is 600 horse power. Has on board Rear-Admiral B. Meguet, commander of the French West India Squadron.

Swedish corvette Gefle, Commander Pantrerhielm, Havana May 5. Mounts 10 guns, has a crew of 166 men, and is 250 horse power.

Steamship Deutschland, (N. G.,) Neynaber, Bremen via Southampton May 4, with mdse and passengers to Oelrichs & Co.

Steamship Virgo, Bulkley, Savannah 66 hours, with mdse. and passengers to Murray, Ferris & Co.

Ship Jane Fish, (of Thomaston,) Brown, Liverpool 44 ds., with mdse. to Snow & Burgess. Has had westerly gales the entire passage; crossed the Banks in lat. 43 30; saw no ice.

Bark Aristides, (Norw.,) Klem, Leghorn 57 ds., and Gibraltar 35 ds., with mdse. to Otto Fabbriootti—vessel to Funch, Edye & Co. Has had heavy westerly gales on the passage; lost figure-head and stove bulwarks.

Bark Eliza Barss, Conyers, of and from Bermuda 6 ds., with produce to J. Norman Harvey. The Danish schr. Harriet Runvalt, from Port-au-Prince for Falmouth, Eng., went ashore on the reef on the west end of Bermuda April 28, in a thick fog. The vessel was got off by the wreckers and brought into Hamilton, leaking badly; had to discharge her cargo, and will probably be condemned.

Brig Adriana, (Ital.,) Longobardo, Palmas, Canary Islands, 42 ds., in ballast to Funch, Edye & Co. Has been 20 ds. from Bermuda, with strong N. E. and N. W. winds.

Brig Edwin Rowe, Cruse, Zaza, Cuba, 12 ds., with sugar and molasses to Rubira & Co.—vessel to James W. Elwell & Co. For the last 7 ds. has had northerly winds.

Brig Albert Dewis, (of Parrsboro, N. S.,) Dewis, Cardiff 42 ds., with railroad iron to B. F. Small & Co. Had moderate weather.

Brig Constante, (Mex.,) Ramires, Tampico 22 ds., with hemp, &c., to M. Echeveria & Co.

Brig Atlas, (of Bangor,) Mitchell, Havana 12 ds., with sugar to Miller & Houghton.

Brig Martha, (Br.,) Ganion, Little Glace Bay 10 ds., with coal to George H. Brewer.

Schr. Emma D. Finney, Milton, New-Orleans 16 ds., with mdse. to N. L. McCready & Co. May 8, lat. 32 27, lon. 77, spoke schr. Ella N. Smith, from Mobile for Philadelphia.

Schr. E. L. Leonard, (of Cherryfield, Me.,) Bunker, Montego Bay, Jam., 15 ds., with mdse. to J. Leaycraft. Has had light winds and calms. Left no vessels.

Schr. N. H. Skinner, Thrasher, Newport, for Philadelphia.

Schr. W. W. Dickens, Clark, George's Banks, with fish to Rogers & Co.

Schr. Z. Snow, Thorndike, Portland 7 ds., with lumber to John Boynton's Son & Co.

Schr. Oliver Ames, French, Providence, for Philadelphia.

Schr. Silas Wright, Mahan, Elizabethport, for Providence.

Schr. Captain John, Torrey, Elizabethport, for Salem.

Schr. Ontario, Barber, Elizabethport, for Providence.

Schr. Samuel Lewis, Wood, Elizabethport, for Boston.

Schr. Adele Felicia, Elliott, Elizabethport, for Providence.

Schr. Phœbe Elizabeth, Hill, Elizabethport, for New-Haven.

Schr. J. C. Cooper, Brown, South Amboy, for Stamford.

Schr. Village Queen, Tilson, Elizabethport, for New-Haven.

Schr. Tillie E., Brown, Port Johnson, for Dighton.

Schr. Geo. P. Conners, Robinson, Fall River.

Schr. Edward Wotten, Young, Newport.

Schr. Copy, Smith, New-Haven.

Schr. Eliza Hamilton, Cole, New-Bedford.

Schr. Chancellor, Ferguson, Millstone Point.

Schr. Neptune, Rogers, Providence.

Schr. Mary Tice, Tice, Providence.

Schr. Maria Fleming, Williams, Providence.

Schr. L. M. Ives, Brundage, Providence.

Schr. Ira Bliss, Hudson, Providence.

Schr. M. R. Carlisle, Potter, Providence.

Schr. Benj. Butler, Fowler, Providence.

Schr. Amos Faulkenburgh, Tirrell, Providence.

Schr. Jos. Rogers, May, Portland, Conn.

Schr. W. H. Sargent, Sargent, New-Haven.

Schr. Uncas, Hoyt, Hartford.

Schr. Texas, Champlin, Norwich.

Schr. Chas. Northam, Pelton, Portland, Conn.

Schr. C. & N. Rogers, Wright, Virginia.

Schr. S. J. Elliott, Snow, Virginia.

WIND—At sunset, S. E., cloudy.

By Telegraph.

BOSTON, May 14—Arr. ship St. Louis, from New-Orleans; barks Charlie Wood, from Havana; J. L. Wickwire, from Shields; brigs Valencia, from Elizabethport; Catawba, from Philadelphia; J. & H. Crowley, from Philadelphia.

FORTRESS MONROE, May 14—Passed in for Baltimore, bark Pembroke, from Matanzas; brig Alexander Kirkland, from St. John, P. R.; Italia, from Ponce; schr. Lucy J. Warren, from Nassau.

Sld. bark Princeton, from Norfolk, with staves for Demerara.

SAVANNAH, May 14—Arr. schr. Mary Collins, for Boston.

SAN FRANCISCO, May 14—Arr. steamer Constitution, from Panama; Rival, from New-York; Sonoma, from Boston.

Sld. Adam Sedgewick and Annie Small, for Liverpool.

Miscellaneous.

The bark Lillie M., (of Halifax,) Clark, from Sagua, which arrived 13th, is consigned to Lunt Bros.; cargo to P. V. King & Co.

MILWAUKEE, May 14.—The barge H. J. Brodge, loaded with oats from here, was sunk on the 12th inst., near Thunder Bay, Lake Huron, by the propeller Colorado. No lives were lost.

Foreign Ports.

At Palmas, Canary Islands, April 2, ship Carrier Dove, from Callao for Boston.

THIS IS THE PATENT HARD RUBBER HANDLE TABLE

THE MOST DESIRABLE TABLE KNIFE KNOWN.
NEVER GETS LOOSE
BY HOT WATER OR ANY OTHER CAUSE.
SOLD BY ALL DEALERS IN CUTLERY AND MADE EXCLUSIVELY BY THE
MERIDEN CUTLERY COMPANY,
NO. 45 BEEKMAN-ST., NEW-YORK.

HEARTH & HOME
EDITED BY DONALD G. MITCHELL AND H. BEECHER STOWE
PETTENGILL BATES & CO. PUBLISHERS
37 PARK ROW
NEW YORK

NO. 22, NOW READY,
BEGINS MRS. EDSON'S POWERFUL STORY,
ENTITLED,
"MARRYING WELL,"
Illustrated with original designs by PERKINS & STEPHENS.
SOLD BY ALL NEWSDEALERS.

REMOVAL!
I. E. WALRAVEN
Has removed his entire stock of
UPHOLSTERY GOODS,
Lace Curtains and Linens,
FROM NO. 686 BROADWAY TO
No. 751 BROADWAY,
BELOW EIGHTH-ST.

SAPOLIO.

Pyle's O. K. Soap,

Generally acknowledged the best HOUSEHOLD SOAP in America.
Used by the intelligent and economical of all classes, from the President down to the humble peasant. A trial will satisfy the most fastidious. Sold by Grocers generally.
JAMES PYLE, Manufacturer,
No. 350 Washington-st., N. Y.

AT DEGRAAF & TAYLOR'S,
FURNITURE, CARPETS AND MATTRESSES.
WHOLESALE STOCK OPENED FOR RETAILING. Allow no party to persuade you to buy until you have examined our stock of Furniture, Carpets, Mattresses and Curtains. It is generally conceded by the trade that our stock is the LARGEST, most VARIED IN STYLE, and at the lowest prices for the quality of any house in this line. Second and Third-av. cars pass the stores. Goods guaranteed as represented.
NOS. 87 AND 89 BOWERY, 65 CHRYSTIE, 130 AND 132 HESTER-ST., CONNECTED.

COMPOSITE IRON WORKS
Exclusive manufacturers of
PATENT COMPOSITE WROUGHT-IRON
GATES, RAILING AND GUARDS.
IMPROVED WIRE, BANK COUNTER AND OFFICE RAILING,
LAWN, COTTAGE AND FARM FENCE,
VASES, FOUNTAINS, STATUARY, &c.
IRON FURNITURE, STABLE FITTINGS, &c.
CHASE & CO.,
No. 109 Mercer-st., near Prince,
Formerly No. 524 Broadway.

TO HOUSEKEEPERS.
Examine the stock of
FRENCH CHINA
DINNER AND TEA SETS,
CROCKERY, CUT AND PRESSED GLASSWARE
offered at
POPULAR PRICES.
McLEWEE & PUTNAM,
No. 561 Broadway.

CEDAR CAMPHOR
Cheapest and best defence against Clothes-Moths. Factured by THEOD. S. HARRIS, Boston. Sold by every druggist. New size 50 cents.

THOMAS R. AGNEW,
260 GREENWICH-ST., NEW-YORK,
Is offering daily, CHEAP FOR CASH, in quantities to suit everybody, TEAS, COFFEES, SUGARS, SPICES, SYRUPS, MOLASSES, BUTTER, CHEESE, LARD, HAMS, MACKEREL, FOREIGN FRUITS, FLOUR, choicest brands in market. One price house.

THE GREATEST DISCOVERY OF THE AGE.
This is admitted to be the fact by the thousands who are now using Dr. Tobias' Celebrated Venetian Liniment. It has been introduced since 1847; and no one once trying it is ever without it. It will positively cure the under-mentioned complaints, if used as directed:
Chronic Rheumatism, Sore Throat, Headache, Toothache, Sprains, Bruises, Old Sores, Swellings, Mosquito Bites, and Pains in the Back, Chest or Limbs. Also taken internally, for Cholera, Diarrhœa, Dysentery, Croup, Colic, Sea Sickness, Spasms, &c. It is perfectly harmless to take internally. (See oath accompanying each bottle.) It has never failed to cure every case of Diarrhœa, Dysentery and Croup, if used when first taken. Always have a bottle in the house in readiness, and you will never regret it.
Price, Fifty Cents and One Dollar. Sold by the Druggists and Storekeepers throughout the United States. Depot, No. 10 Park-place, New-York.

BEEBES RANGES
The best cooking apparatus for family use; durable, economical, and sure bakers. Made, put up and warranted by
JANES, KIRTLAND & CO.,
Corner Reade, Centre and Elm sts.

FREEMAN & BURR,
CLOTHING.
WAREHOUSES REMOVED
To 138 and 140 Fulton-st., New-York,
(BETWEEN BROADWAY AND NASSAU.)
SPRING SUITS AND OVERCOATS.
In every novelty of style.
SPRING SUITS AND OVERCOATS.
In every variety of material.
SPRING SUITS AND OVERCOATS.
Spring Overcoats of Waterproof.
SPRING SUITS AND OVERCOATS.
Spring Overcoats of Scotch Tweed.
SPRING SUITS AND OVERCOATS.
Spring Overcoats of English Melton.
SPRING SUITS AND OVERCOATS.
Spring Overcoats $6, $8, $10, $12 to $22.
SPRING SUITS AND OVERCOATS.
Suits in Cashmeres and Flannels.
SPRING SUITS AND OVERCOATS.
Suits in Silk Mixtures and Tricots.
SPRING SUITS AND OVERCOATS.
Suits in Scotch Tweeds.
SPRING SUITS AND OVERCOATS.
Suits in English Meltons.
SPRING SUITS AND OVERCOATS.
Suits in Linen Drills and Ducks.
SPRING SUITS AND OVERCOATS.
Suits, $12, $14, $15, $20 to $85.
SPRING SUITS FOR BOYS AND YOUTH.
Boys' and Youths' Dress Suits.
SPRING SUITS FOR BOYS AND YOUTH.
The most beautiful and becoming styles.
SPRING SUITS FOR BOYS AND YOUTH.
The Bismarck and Garibaldi Suit.
SPRING SUITS FOR BOYS AND YOUTH.
Braided and Embroidered Suits.
SPRING SUITS FOR BOYS AND YOUTH.
Boys' Linen and Marseilles Suits.
SPRING SUITS FOR BOYS AND YOUTH.
Boys' Suits, $6, $8, $10, $12, $15 to $20.
FREEMAN & BURR'S NEW RULES FOR SELF-MEASUREMENT enable gentlemen in all parts of the country to order clothing direct from them with entire satisfaction. Perfect fitting guaranteed in all cases.
RULES FOR MEASUREMENT, PRICE LIST and SAMPLES OF GOODS mailed free on application.
FREEMAN & BURR,
REMOVED TO
NOS. 138 AND 140 FULTON-ST., NEW-YORK.

BROOKS BROS.,
SOUTH UNION-SQUARE.
Youths' and Boys' Clothing,
READY-MADE AND MADE TO ORDER.
A CHOICE SELECTION OF MATERIALS.
PRICES MODERATE.

THE SUBSCRIBERS
Beg to inform their patrons and the public generally that they have removed their
CLOTHING HOUSE
TO SOUTH UNION-SQUARE,
where they will continue to keep a full assortment of goods for Gentlemen's Dress.
BROOKS BROTHERS,
(LATE OF BROADWAY.)

Great Reduction in Prices.
CHICKERING & SONS'
GRAND, SQUARE AND UPRIGHT PIANOS.
We this day issue a NEW CATALOGUE, in which we print our VERY LOWEST PRICES, and from which we make no DISCOUNTS OR DEVIATION whatever.
Our object is to furnish to our Patrons THE VERY BEST PIANOS which can be manufactured, and at the VERY LOWEST PRICES which will yield us a fair remuneration.
Rosewood 7-octave Square Pianos,
Agraffe Bridge, Carved Legs,
and all Modern Improvements,
at Prices from $475 to $600.
It will be our aim, as it has been during the past FORTY-SEVEN YEARS, to make the VERY BEST POSSIBLE INSTRUMENTS in every respect. Our rules are: NEVER TO SACRIFICE QUALITY OF WORK DONE TO ECONOMY OF MANUFACTURE.
Rosewood 7 1-3-octave Grand Pianos
from our latest and best scales,
from $1,050 to $1,200.
OUR PRICES are set as LOW as they possibly can be to insure the MOST PERFECT WORKMANSHIP, and the VERY BEST QUALITY OF MATERIALS used in every branch of the business.
EVERY PIANO MADE BY US IS FULLY WARRANTED, and satisfaction guaranteed to the purchaser.
CHICKERING & SONS,
11 East 14th-st., NEW-YORK. 246 Washington-st., BOSTON.

10,000
Refrigerators,
FROM $6 50 UPWARD.
ALL WARRENTED.
PLATED WARE, TABLE CUTLERY, CHINA GLASS, COOKING UTENSILS.
BASSFORD'S,
COOPER INSTITUTE.

GAS FIXTURES.
ELEGANT STYLES, SUPERIOR QUALITY, AND AT PRICES TO SUIT THE TIMES.
McLEWEE & PUTNAM,
NO. 561 BROADWAY.

70,000 CURES OF DYSPEPSIA, PHTHISIS, DIARRHŒA, AND LIVER DISORDERS, BY DU BARRY'S DELICIOUS FOOD,
REVALENTA,
which saves fifty times its cost in medicines. Copies of cures may be had gratis; tins, 1 lb., $1 25; 2 lbs., $2 25. REVALENTA CHOCOLATE, in packets, $1 30.
DU BARRY & CO., No. 163 William-st., N. Y.
BROWN, No. 685 Broadway, and all grocers.

REMOVAL.—TODD & RAFFERTY HAVE removed their machinery depot to No. 10 Barclay-st. Works at Paterson, N. J.

OFFICIAL DRAWINGS.
KENTUCKY—EXTRA CLASS No. 327, May 14, 1869.
29, 35, 5, 34, 55, 63, 1, 70, 72, 61, 74, 38.
KENTUCKY—CLASS No. 328, May 14, 1869.
4, 38, 39, 31, 22, 52, 54, 56, 72, 58, 74, 27.
MISSOURI—EXTRA CLASS No. 351, May 14, 1869.
62, 55, 49, 47, 27, 9, 11, 70, 60, 74, 43, 75.
MISSOURI—CLASS No. 352, May 14, 1869.
50, 23, 7, 52, 60, 67, 19, 44, 74, 85, 57, 36.
Prizes cashed in Royal Havana and the above lotteries. Circulars sent free. Information furnished.
JOSEPH BATES & CO., No. 11 Wall-st.

ROYAL HAVANA LOTTERY OF CUBA.—Prizes paid in gold, information furnished, highest rates paid for doubloons, and all kinds of gold and silver. TAYLOR & CO., bankers, No. 16 Wall-st., New-York.